

JA Is Almost Tradition In Steve Sloan's Family

By CHRIS BLAKE
Herald Reporter

EAST HARTFORD — Junior Achievement is almost a tradition in young Steve Sloan's family.

His mother and father both participated in the program, which is designed to teach young people how to run a small-scale business operation.

But, by the time he is through, Steve Sloan, 17, of 95 Grissom St., Manchester, is likely to surpass the sales of his parents and many others in the process.

Steve's JA company, which meets every Wednesday at the North Central JA headquarters at the former second North School on Main Street, East Hartford, has racked up some impressive sales figures.

As of last December, the company showed \$2,522 in sales. This week, it was expected to go over the \$3,000 plateau. Five different members of the JA company have each sold over \$100 of products. Sloan has sold over \$400.

Auto Light Product

The product that's selling like hotcakes is an automotive trouble light, which plugs into a car's cigarette lighter and has a 12-foot cord.

The light is a sealed beam headlight, which provides plenty of illumination during emergency situations.

Sloan said the light is 42,750 times brighter than a flashlight.

Sloan is the president of his company, which is called HI-Glo, Hartford Electric Light Company (HELCO) is the sponsor. Its advisor is the JA group developed the product.

Sloan said his company, which has 27 members, will meet this week to plan a new product and to start putting together its annual report.

All JA companies raise money for product development by selling stock to the general public. At the end of the year, the company liquidates its assets and returns a dividend, if the company shows a profit, to its

stockholders.

HI-Glo's product has done so well that the JA company's board of directors happily ignored President Carter's 7 percent wage guideline and voted 200 percent raises to all of its officers and workers.

The company's research and development committee hopes its next product is as successful as the automotive lights. The committee is leaning toward a wood product.

Sloan, a senior at East Catholic High School in Manchester, is in his second year as a Junior Achiever. Last year, he was the area representative at the national Junior Achievement conference held at Indiana University in Bloomington, Indiana, where he met 3,000 other achievers from around the world.

Tabbed for Regional

This year, Sloan has been selected as a delegate to participate in the Region One JA Conference at the Pocono Mountains in Pennsylvania. Contests will be held in public

speaking and a JA Bowl, similar to General Electric's old College Bowl, is slated for March.

Region One includes JA chapters from Virginia to Maine.

The conference will be at the Mt. Airy Lodge from Feb. 27 to March 2. Sloan is also a semi-professional magician and a member of the Society of American Magicians. He has been a magician for five years.

He also works part time for The Herald, where he is an area advisor. Sloan is a member of the executive board of his senior class. He is also a member of the advertising staff for his high school yearbook.

But, he admits that JA takes up much of his time.

"I devote a lot of time to JA — that and my studies," he said.

Sloan hopes to enroll at either Duke or Worcester Polytechnic Institute next fall. He wants to study engineering with computer science.

Meanwhile, he hopes to break JA sales records this year. His goal: \$1,000 in individual sales.

Steve Sloan of 95 Grissom St., Manchester, holds up a product made by his Junior Achievement company, which meets every Wednesday in East Hartford. The product is an automotive trouble light, which plugs into a cigarette lighter and has a 12-foot cord. (Herald photo by Blake)

Liquor Limits Proposal Revised

MANCHESTER — An application to the town's Planning and Zoning Commission has been revised and now asks for the elimination of a distance requirement for restaurants that serve liquor.

Presently, town zoning regulations establish a 1,000-foot minimum distance requirement between two establishments that sell or serve liquor.

The application to the PZC, which was submitted by five local restaurants, seeks no such minimum distance limit for restaurants.

The application was written by attorney Vincent Diana, who

represents the five restaurants — Mr. Steak Inc. at 244 Center St., Bonanza Sirloni Pits on Spencer Street and West Middle Turnpike, Pizza Wagon at 221 Spencer St. and the On Luck Chinese Restaurant at 234 Spencer St.

Last week, Diana had submitted an application aimed at reducing the minimum distance to 500 feet between restaurants with liquor licenses and any other liquor-serving establishments.

The way it was written, however, the 1,000-foot limit apparently still would have applied between restaurants and businesses with

other type licenses, such as package stores or cafes and taverns.

Some of the applicants appear to be within 1,000 feet of businesses with other type licenses.

Thus, the application has been rewritten and resubmitted.

This time it would eliminate the minimum limit entirely for restaurants. Thus, a restaurant could be located next to another liquor-serving establishment if zoning and other regulations permitted it.

Last year, Mr. Steak submitted a similar application to the PZC. It was defeated by the commission.

PZC members had said at the time the application was poorly written and that such a change should not be made to accommodate one individual business.

The zoning regulations now prohibit the establishment of a liquor-serving establishment within 1,000 feet in a direct line from any building or premises where liquor is "sold, exchanged or stored for purposes of sale or exchange."

The only exception is in the Central Business District, where the 1,000-foot limit applies only to businesses with the same licenses.

He said small package stores already are saddled with countless numbers of regulations and the minimum marks are the only thing keeping the small-time entrepreneurs alive.

George Montana, executive director of the Connecticut Wine and Spirits Wholesalers, said ending minimum marks would give rise to the same anti-competitiveness that surfaced with organized crime during Prohibition.

He also said wholesalers were dependent on the current prices and couldn't cover labor contracts that already have been negotiated with drivers and warehouse workers.

Among other things, the panel recommended "a serious study of the income tax," a program to preserve farmland, concentration on mass transit improvements, exploration of alternative sources of energy and development of a better system of financing public education than property taxes.

Over the years, many high-priced, blue ribbon panels have come up with similar recommendations.

Future Bleak for Commission on Future

HARTFORD (UPI) — The future of Connecticut's commission on the future appears rather bleak.

Three years ago, the Legislature thought it might be a nice idea to find out where the state was going. So lawmakers created a seven-member panel to take a crystal ball reading of what lay ahead for Connecticut.

The governor graciously staffed the Commission on Connecticut's

Future with some of the state's more prominent businessmen and politicians, including former insurance executive Frazar Wilde and ex-congressman Chase Going Woodhouse.

There was one catch.

"The Legislature never gave us any money or any staff," Mrs. Woodhouse, the commission's diminutive chairman, said in a recent interview.

"We met once a month regularly," she said. The 89-year-old former two-term congressman who now lives on a farm in Sprague. "We held hearings around the state and received a good deal of constructive information."

In 1976, the Legislature envisioned the commission on the future as a something of a sentinel, watching out for potential stumbling blocks like

energy crises and economic recessions.

The commission interviewed scores of business leaders and government officials and collected more than 300 documents, publications and studies. Last year, the panel produced a report broadly outlining potential problem areas for Connecticut.

Among other things, the panel recommended "a serious study of the income tax," a program to preserve farmland, concentration on mass transit improvements, exploration of alternative sources of energy and development of a better system of financing public education than property taxes.

Over the years, many high-priced, blue ribbon panels have come up with similar recommendations.

Cubs Given Awards

MANCHESTER — Cub Scout Pack 152 held its Blue and Gold Banquet recently at the Bowers School.

The following scouts received awards: Keir Breitenfeld, wolf badge; John Campbell, Paul Hubbard, Todd Lindsay and Steven MacDonald, weasel badges.

Forester and engineer pins were presented to Richard Knight, and traveler and athlete pins were awarded to Steven MacDonald.

The Den 1 Post led the closing ceremonies. After dinner entertainment was provided by the rock group from Iling Junior High School, "The Albatross."

Shane Vendrillo and Brian Goetz provided backstage assistance.

646-7519 **TIREMASTERS**

TIRES! 2! 26.99

6 SIZES - NEW TREAD

BRING THIS CARD FOR DEAL!

Work the Tire!

ALIGNMENT • BRAKES • SHOCKS

ROUTE 83, VERNON • OPPOSITE "THE STEAK OUT"

\$28 Bucks Off

Homelite VI Super 2 during Saw Buck Days.

Regularly \$189.95

NOW ONLY **\$161**

Plus Free Cap, Belt Buckle & Knife

Lightweight, precision balanced, triaxial antivibration system. And Homelite's exclusive SAFE-T-TIP™ prevents kickback. Fast starting, Softone muffler. And during Saw Buck Days, Homelite's VI Super 2 is only \$161.95.

EXCLUSIVE SAFE-T-TIP™ PREVENTS KICKBACK

Now on sale at:

THE W.G. GLENNEY CO.

HOME IMPROVEMENT CENTER

• Manchester 336 N. Main St. 649-5253

• Glastonbury • Ellington • Willington 63 Hebron Ave. Rt. 83 West Rd. Route 44 633-4675 875-6213 429-9916

FREE DRAWING

Atlantic Stove Model # 35 includes 3 lengths stove pipe, and refractor... Retail list price \$284. Drawing to be held Monday March 5, 1979 at 4:00 p.m. at each location.

NAME.....

ADDRESS.....

CITY.....

STATE.....

ZIP.....

PHONE.....

Limit one per family. Employees of the W.G. Glenney Co. not eligible.

BLUE HORIZON

NUMBER ONE OLDIES BAND IN CONNECTICUT

Manchester Junior Womans Club

"PINE-SPRING DANCE"

MANCHESTER ARMOY

RESERVATIONS 646-4447

646-2944

68T, MARCH 3rd 8 p.m. - 1 a.m. BYOB

"The Albatross," Iling Junior High School rock band, entertains at the Cub Scout Pack 152 Blue and Gold Banquet held recently at the Bowers School in Manchester. From left are Jim Richardson, David Bashaw, Dave Richardson and John Lampson. Cub Scout Jeff Lampson watches his brother playing guitar. (Herald photo by Strempler)

SEE ARTHUR'S New Open Price Book on all Prescriptions

PASTA ITALIANA Ltd.

"the home of fresh pasta"

FOR YOUR CONVENIENCE, WE ARE OPEN SUNDAYS 10 A.M. to 2 P.M.

Ravioli, Fresh Pasta, Manicotti, Lasagna, Stuffed Shells, Sauces, Minestrone.

All FRESH made on the premises for your home.

HOURS: Tues. to Sat. 10 A.M. to 8 P.M. Sunday 10 A.M. to 2 P.M., Closed Monday

TEL. 643-7424

188 West Middle Turnpike, Manchester

Roger Nuger and Carla Squatrito, Proprietari

Manch. Evening Herald

CIRCULATION HOURS

Mon. - Fri. 8:30 to 6:00

DELIVERY DEADLINE: 5:30 p.m.

SAT. 7:00 - 10:00 a.m.

DELIVERY DEADLINE: 7:30 a.m.

Suggested Carrier Rates:

Payable in Advance

Single copy.....15¢

Weekly.....\$3.00

Three months.....\$8.25

Six months.....\$15.00

One year.....\$27.00

Mail Rates Upon Request

Subscribers who fail to receive their newspaper before 5:30 p.m. should telephone the circulation department, 647-5446.

Booze Bill Brings Out Lobbyists

HARTFORD (UPI) — The Connecticut liquor lobby was out in force Thursday to testify against a proposal which would phase out minimum markup on liquor, wine and beer over a three-year period.

The bill sponsored by Sen. Michael Skelley, D-Tolland, would gradually eliminate set prices for alcoholic beverages and would prohibit granting new liquor permits for retail stores after July 1.

Skelley told the General Law Committee that if the state isn't ready to phase out minimum markups, then it should increase the amount of liquor residents can bring home from out-of-state. They now can carry back one gallon.

"It's basically a consumer oriented bill," said Skelley, who carried a chart showing liquor and beer in most instances are cheaper in New Hampshire and Massachusetts.

He said a similar proposal didn't make it through the last legislative session because of intense pressure from the liquor lobby. Skelley said the Legislature would just as soon "sweep the whole thing under the carpet."

Liquor lobbyists say minimum markups were imposed to protect Mom and Pop package stores from the same encroachment that has killed neighborhood grocery stores and luncheonettes.

Skelley said that's not a legitimate argument.

In 1964, New York State eliminated markups. Ten percent of the package stores went out of business," he said. "But they were the ones that weren't going to make it anyway. They shouldn't have been in business."

Carroll Hughes, executive director of the Connecticut Package Stores Association, said the state has "nothing to gain and everything to lose" by eliminating set liquor prices.

He said small package stores already are saddled with countless numbers of regulations and the minimum marks are the only thing keeping the small-time entrepreneurs alive.

George Montana, executive director of the Connecticut Wine and Spirits Wholesalers, said ending minimum marks would give rise to the same anti-competitiveness that surfaced with organized crime during Prohibition.

He also said wholesalers were dependent on the current prices and couldn't cover labor contracts that already have been negotiated with drivers and warehouse workers.

Among other things, the panel recommended "a serious study of the income tax," a program to preserve farmland, concentration on mass transit improvements, exploration of alternative sources of energy and development of a better system of financing public education than property taxes.

Over the years, many high-priced, blue ribbon panels have come up with similar recommendations.

Meter Work Starts

MANCHESTER — The replacement of water meters has started in an area west of Main Street.

West Hartford, against Norman S. Honthal, \$306, property at 30 Academy St.

Bloomfield State Bank, Bloomfield, against Lee David Panceri, \$1,258.36, property at 29 Agnes Drive.

West Hartford, against Norman S. Honthal, \$306, property at 30 Academy St.

Katherine H. Stevens against Dennis Cole and Florence Cole, \$4,000, property at 40 Carpenter Road.

New trade names: Gloria S. Martin, RN, Glastonbury, doing business as Preventive & Supportive Health Care Associates, 1049 Main St. Able Aids Inc., doing business as Able Hygiene Training Center, 317A Green Road.

Resolution of trade name: John G. Tobias and Marion H. Tobias, no longer doing business as J & M Handmade Gifts.

Building permits: Levitt Construction Co., new home at 509 Spring St., \$38,000.

William Hyson, demolish barn at 413 Woodland St., \$25.

Marriage licenses: Salvatore Mancini, 58 Wells St., and Marie T. Pallotti, 132 Bissell St.

Steven C. Morton and Darla A. Parker, both of Vernon.

Domestic J. Carducci and Carol A. Smith, both of Coventry, Feb. 24.

Manchester Public Records

Manchester Public Records

Resolution of trade name: John G. Tobias and Marion H. Tobias, no longer doing business as J & M Handmade Gifts.

Building permits: Levitt Construction Co., new home at 509 Spring St., \$38,000.

William Hyson, demolish barn at 413 Woodland St., \$25.

Marriage licenses: Salvatore Mancini, 58 Wells St., and Marie T. Pallotti, 132 Bissell St.

Steven C. Morton and Darla A. Parker, both of Vernon.

Domestic J. Carducci and Carol A. Smith, both of Coventry, Feb. 24.

Day Care Program Eyed

COVENTRY — David Cayer, the town's social services coordinator, told the Human Services Advisory Committee that he would explore the possibility of setting up a day care program in Coventry.

"I sent Joan Lewis, who chairs the Board of Education, a letter requesting that a questionnaire concerning day care be sent home with students," he said. "Sharon Barlett, a concerned resident, has drafted a questionnaire." The form must be approved by School Superintendent Arnold Elman before it can be duplicated and distributed.

At present Coventry has no full-time day care program, although many families have working parents, necessitating executive babysitting costs. Cayer stated he would like to see both a preschool and after-school program in operation. Children through age 12 would be accepted.

The advisory committee last month elected Reverend Bruce Johnson as its chairperson. Art Kay is vice-chairperson, and Heidi Hall serves as recording secretary. The three act as an executive committee. School Guidance Counselor Bernard Mohan recently told the committee that there is a "serious need for a social worker for in-home intervention" in the town. Among the problem areas he described are truancy, lack of communication with families, a wide variety of individual student problems, and immature parents who need help acquiring good parenting skills.

Washington's Birthday Weekend Sale! FRIDAY AND SATURDAY

CALDOR

SAVE 30% OFF

Alka-Seltzer Antacid Tablets 36's, Our Reg. 1.45..... 99¢

Capacol Mouthwash 24 Oz., Our Reg. 2.22..... 97¢

Mennen Speed Stick, 2.5 oz. Reg. or Lime, Reg. 99¢..... 88¢

ENTIRE STOCK OF BOOKS INCLUDING BEST SELLERS!

• Hardcover • Paperback • Adult • Juvenile • Fiction • Non-Fiction

EXAMPLES:

Publisher's List \$50	66¢	Publisher's List \$1.25	87¢	Publisher's List \$1.95	1.36	Publisher's List \$9.95	6.96
-----------------------	-----	-------------------------	-----	-------------------------	------	-------------------------	------

• Elvis Costello "Armed Forces" 4.66 LP Series 6750

• Billy Joel "52nd Street" 5.27 LP Series H386

• Barry Manilow "Greatest Hits" (2 LP Set) 7.44 LP Series 1358

• Kodak Colorburst A-100 Instant-Picture Camera 29.77 Our Reg. 36.84

• Electronic Flash for Most Popular Instant Cameras 18.74 Our Reg. 24.96

• I.T.T. Magicflash #401 Quality Pocket Camera 19.74 Our Reg. 28.40

• Kodak C110 or C126 12 exp. Color Film 1.07 ea.

• Corelle "Expressions" Dinnerware by Corning, 20-Pc. Service for 4 37.60

• 110 Lb. Barbell-Dumbbell Combo Outfit 18.76 Our Reg. 23.99

SCHRAFF'S

Schraff's Thin Mint Candy 47¢ (6 oz. Box), Reg. 79¢

Schraff's Delectable Chocolate-Covered Cherries 99¢ (10 oz. Box), Reg. 1.09

Shetland 1200 Watt "Pony Pro" Hand-Held Deluxe Blower/Styler 8.77 Our Reg. 12.98

General Electric Lightweight Spray, Steam & Dry Iron 15.70 Our Reg. 18.97

"HAMILTON BEACH" "Popaire" Electric Hot-Air Corn Popper 26.70 Our Reg. 32.99

General Electric Family Size Deluxe Washer \$254 Our Reg. 299.70

12" diagonal Trinitron-Plus Color TV with "Express" Tuning \$327 Our Reg. 369.60

TEXAS INSTRUMENTS

Slide Rule Calculator with Memory & Case 18.76 Our Reg. 24.96

• Bond and Utility Box 2.77

• Sterling Jumbo Letter File 3.88

• Cancelled Check File 4.44

• Scotch "Magic" Tape 1/2" x 450' or 1/4" x 350' 3.99

• Bic® Pens, Pack of 3 39¢

• 10x15" Red Fiber Envelope with Tie, 100 ea. 53¢

• Weaver Pens, Pack of 12 1.17

• Guseford Stand for 12" Color TV's 25.37 Our Reg. 32.70

Art Students Cited at RHS

VERNON — Five Rockville High School art students received recognition for their work in the Scholastic Art Contest.

The winners are as follows: Kimberly Kibbe-Senior Day and Eric Van Cleef-Junior Place, sculpture, Teresa White and Patricia Menard, senior place, and Tim Cameron — a blue ribbon.

A Blue Ribbon means that the entry will be sent to New York for national judging.

Residents wishing further information may contact Mrs. Nelson Moore at 946-6776. Also residents who may not be at home Sunday may leave their donation at St. Peter's Church or contact the Rev. William Perring, pastor, at the Rectory.

Food Bank Drive

HEBRON — The Young People's Fellowship group of St. Peter's Episcopal Church will conduct a townwide canvass for canned to supplement the Hebron Home Services Council food bank Sunday from 3 to 5:30 p.m.

Residents wishing further information may contact Mrs. Nelson Moore at 946-6776. Also residents who may not be at home Sunday may leave their donation at St. Peter's Church or contact the Rev. William Perring, pastor, at the Rectory.

Big Industry

LOS ANGELES (UPI) — Due to the information explosion, paper must be stored in as small a space as possible and be easily retrieved. Shrinking information on microfiche cards and microfilm is the basis of micrographics, a rapidly expanding industry, with \$1.8 billion in sales and rentals last year.

The industry is growing 17 percent annually. Within five years it will gross an estimated \$4.2 billion annually, reports AM International, a leading supplier.

3 WAYS TO CHARGE

1. CALDOR CHARGE

2. MASTER CHARGE

3. VISA/BANKAMERICARD

EXTRA HELP FOR TAX TIME!

Texas Instruments Slide Rule Calculator with Memory & Case 18.76 Our Reg. 24.96

Versatile calculator handles anything from percentages to scientific notation! Keys for pi, parentheses, square root, Recharger #SR-40

MANCHESTER

1145 Tolland Turnpike

VERNON

Tri-City Shopping Center

STORE HOURS: DAILY & SATURDAY, 10 AM to 9 PM • NEW YORK & CONN. STORES OPEN SUNDAY, 12 NOON to 5 PM

SALE PRICES EFFECTIVE FRIDAY AND SATURDAY

1
6
F
E
B
1
6



Cheney Tech Open House

Sen. Marcella Fahey from East Hartford tours Howell Cheney Regional Vocational Technical School in Manchester during an open house Wednesday night. Shown with her...

Air Priorities Attacked

HARTFORD (UPI) - A spokeswoman for Connecticut's largest consumer group says the state should clean up its own dirty air before joining a lawsuit to force a crackdown on pollution-producing neighbors. But an attorney for the industry group initiating the suit, which is directed at New York and New Jersey, asked the Legislature's Environment Committee to support a resolution urging Gov. Ella Grasso and the state to join the legal action. The Connecticut Business and Industry Association's suit would force the U.S. Environmental Protection Agency to enforce the Clean Air Act uniformly. The Connecticut Conference of Municipalities also has joined the action. Federal air pollution studies rank Connecticut second behind California for the nation's filthiest air. The EPA has given the state until July 1 to find an acceptable plan to deal with the problem. But state officials estimate 70 per-

Realtor Seeks Change In CHFA Price Limits

MANCHESTER - The president of the Manchester Board of Realtors has suggested some changes for the Connecticut Housing Finance Authority. Carl Zisser, president of the local board, praised CHFA for the help it has provided homebuyers in the past. "For the past few years, many Connecticut residents have been able to secure home ownership because of your agency," Zisser wrote to Robert O'Connor, acting executive director of CHFA. But, Zisser recommended some changes to improve the program. He suggested that the \$50,000 limit for the price of single-family homes bought through the program be changed to \$60,000. "In view of inflation, I find this figure unrealistic and a burden to the potential homebuyer," Zisser said of the present figure. "The availability of houses that qualify at the \$50,000 limit in the greater Manchester area is about non-existent."



Rockville Valentine Party

Members of Rockville High School Service Club and the Suburban Women's Club are all give a Valentine party Wednesday for the children at Talcottville School in Talcottville. Seated in front are, from left, Richard Peacock, Donna Houle, Diane Sudlak and Jim Nowak. Behind them, from left, are Joann Williams, Tim Nutt, Lammy Snow, Michelle Bogdon, Felicia Toni, Carol Beebe, Vette Nelson, Maura Sheehan and Steve Ouellette. The high school group performed disco and modern dances. (Herald photo by Strempler)

Warnings Issued On Mercy Killings

HARTFORD (UPI) - Connecticut's anti-abortion lobby has shifted its attention from the unborn to the terminally ill to warn that proposed right-to-die legislation would lead to legalized mercy killings. But the state chairman of the Right to Die Society Thursday countered that two bills before the Legislature's Public Health Committee would guarantee "a good death, not assisted suicide." Priests, anti-abortionists and elderly residents presented several hours of emotional testimony on bills to give terminal patients the right to choose death over being kept alive by life-sustaining devices or other extraordinary means. John Wilfrid of Stamford, president of the anti-abortion Connecticut Right to Life Corp., admitted support for right-to-die legislation proposed the bills "out of compassion for their fellow human beings." But he said the Right to Die Society is not in favor of mercy killing. "This bill is needed to protect the decision of individual who wish to die their lives, not become cogs," he said.

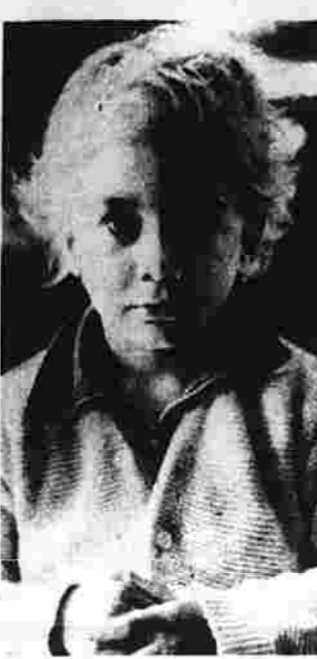

50-50 Chance

When Diane and Gerald Green fled to Tijuana, Mexico, to care for their three-year-old, leukemia-stricken son Chad three weeks ago, they knew the time for doubt had run out. They left at night, traveling under aliases, with little money and only a few pieces of luggage smuggled out of their Massachusetts home in garbage bags. Chad is shown in Tijuana where the director of a Mexican clinic says he has a 50-50 chance.

Zion Church - MANCHESTER - The Zion Evangelical Lutheran Church council will meet tonight at 7:45 at the church.

Fronton Gain Defended

HARTFORD (UPI) - A Detroit lawyer who borrowed \$12 million to finance a legal gambling venture does not think his earnings constitute "a ripoff." A Robert Zeff told a legislative committee Thursday he was being harassed by the lawmakers because he has been a success in making money at the Bridgeport Jai Alai fronton. Zeff told the Public Safety Committee he resented a "ripoff" remark made by one lawmaker and thought he was being subjected to "hostility by some members." Zeff traveled from Detroit at the committee's request to discuss his 1976 purchase of the Bridgeport Jai Alai fronton with a \$12 million loan from the Central States Teamsters Pension Fund. But the highly charged hearing got bogged down in caustic remarks, causing one member of the committee to apologize to Zeff "for the discourtesy shown by this committee."

already in the hands of the state gaming commission and he suggested the Capitol hearing was scheduled to give the committee a legal opinion. Zeff, who acquired the fronton after the state gaming commission revoked the license of the former operator, Connecticut Sports Enterprises, Inc., noted that he had been thoroughly investigated by state police as required by state law. Leonard told Zeff his take from the \$17 million license share in 1977 amounted to \$8.9 million and appeared to be "an inordinate profit." He said "when an absentee owner takes out large sum of money, it becomes a ripoff."



A. Robert Zeff, left, president of Bridgeport Jai Alai, Inc., appeared Thursday, with his attorney, Frank Donovan, at a special hearing conducted by the Public Safety Committee of the Connecticut Legislature. (UPI photo)

Square Dancing - MANCHESTER - The Manchester Square Dance Club will have Glen Zeno as its guest caller Saturday from 8 to 11 p.m. at Verplank School. The dance is open to all club-level dancers. Russ and Anita White will cue the rounds. Zeno is from Wells, Maine, and has been calling since 1969. He calls for clubs in New Hampshire, Maine and Massachusetts. Mr. and Mrs. Fran Barlow will be served by Mr. and Mrs. Bob Barnes, Mr. and Mrs. Joe Blazinski, Mr. and Mrs. Keith Biking and Ann Blouey. Spectators are welcome.

Dems Cite Tax Records - MANCHESTER - Democratic Town Chairman Ted Cummings, in response to a recent comment by his Republican counterpart, praised his party's record on financial matters. He said Democrats have raised taxes at less of a rate than Republicans did when they were in power from 1967-72. Cummings was responding to Richard Weinstein, Republican town chairman, who recently had commented on the Community Development program and had said that Democrats traditionally have boosted taxes. "When he criticizes our handling of town monies and our tax rates, it is a gross misstatement," Cummings said of Weinstein. The Democratic chairman referred to advertisements his party used in 1977 that showed the Republicans boosted taxes 11 mills between 1967 and 1972. Democrats, while in power from 1972-77, boosted taxes 8 mills, Cummings said. "The Republicans also were assisted by a revaluation completed in 1966, Cummings said. He also mentioned the revaluation phase-in passed last year by the Democratic majority at the Town Board of Directors. That phase-in spread the effect of assessment increases from the most recent revaluation over a five-year period. Cummings said it lessened the effect of the revaluation increases for most homeowners. "This year, our people already have pledged to be hard-nosed on the budget," he said. He also said the majority party has helped keep taxes down by "prudently using" federal funds, including the Community Development money.

Wide I-86 Concerns DEP

MANCHESTER - The state Department of Environmental Protection is concerned that the widening of Interstate 86 between Vernon and Manchester will adversely affect air quality. The proposed project would reduce the highway to four lanes from seven to Manchester. The project has been opposed by local environmentalists, including Manchester's Conservation Commission. DOT feels, however, that the project would reduce pollution because it would improve traffic flow and also would include a special program for commuter buses and carpooling vehicles. No other road in the state has such a special lane. Robert Gubala, DOT's head of environmental planning, said DOT will challenge the DEP recommendation on the indirect source permit. A public hearing will be held in March on whether such a permit should be issued. The time and place of that hearing will be set, but DOT will present its arguments at that time. Gubala said. The state dropped its indirect source permit program just before construction of the J.C. Penney building. Penney Co. project in Manchester. Such a permit still is needed, however, for highway and airport construction.

The permit previously was needed for all major construction projects, including such things as the J.C. Penney building. The program was not workable, and the federal government has approved its elimination of the permit program except for highway and airport projects.

Wide I-86 Concerns DEP

MANCHESTER - The state Department of Environmental Protection is concerned that the widening of Interstate 86 between Vernon and Manchester will adversely affect air quality. The proposed project would reduce the highway to four lanes from seven to Manchester. The project has been opposed by local environmentalists, including Manchester's Conservation Commission. DOT feels, however, that the project would reduce pollution because it would improve traffic flow and also would include a special program for commuter buses and carpooling vehicles. No other road in the state has such a special lane. Robert Gubala, DOT's head of environmental planning, said DOT will challenge the DEP recommendation on the indirect source permit. A public hearing will be held in March on whether such a permit should be issued. The time and place of that hearing will be set, but DOT will present its arguments at that time. Gubala said. The state dropped its indirect source permit program just before construction of the J.C. Penney building. Penney Co. project in Manchester. Such a permit still is needed, however, for highway and airport construction.

The permit previously was needed for all major construction projects, including such things as the J.C. Penney building. The program was not workable, and the federal government has approved its elimination of the permit program except for highway and airport projects.

Liquor Dept. No Lower Prices Anywhere. Arthur Drug.

Manchester Evening Herald. Founded Oct. 1, 1881. Published by the Manchester Publishing Co., Herald Square, Manchester, Conn. 06040. Telephone (203) 645-2711.

Opinion Downtown Plan Needs Commitment

The history of efforts to revitalize, renew, revamp or rebuild the downtown area in Manchester is a long story of plans and platitudes, of failures and frustrations, of individualism and the right of the individual to direct his destiny. We deplore societies in which the individual is no more than a robot - a segment of a system. This bill is needed to protect the decision of individual who wish to die their lives, not become cogs," he said.

The town is going to have to decide that it will keep the cultural, civic and governmental center downtown to the greatest extent possible. It is easy to find reasons why it is cheaper to go somewhere else with a public facility. It could prove very expensive ultimately. The commercial community is going to have to decide that it will have to be accessible, outside where the cars have to be parked, and inside where the inventory, enough inventory, has to be seen. The public, too, is going to have to see that it has a stake in the project.

Thought

To our knowledge this has been designated as the year of the child - the year of children. Let the little children come unto Me: don't keep them away. God's kingdom belongs to such as these (Mark 10:14).

Quote/Unquote

"Here's a guy asking for \$4 million and he's complaining." - George Steinbrenner, owner of the New York Yankees, discussing why he withdrew his bid for baseball star Rod Carew, who had grounded about being treated like a "grocery item." Carew was dealt from the Minnesota Twins to the California Angels.

Who Judges the Judges?

WASHINGTON - (NEA) - Who judges the judges? For more than four decades, concerned members of Congress have searched in vain for an answer to the troublesome question of how to properly discipline federal judges whose conduct fails to meet the standard of "good behavior." The president, vice president and all civil officers of the United States shall be removed from office on impeachment for, and conviction of, treason, bribery or other high crimes and misdemeanors. Although virtually all historians, scholars and lawyers agree that judges are included in the category of "civil officers," most believe that

Letter to the Editor Youth Panel's Stand Criticized

To the editor: It looks like the Board of Directors has become involved in a political football game, started by the Youth Commission of Manchester. Its chairman, Toni Frese, and some of its members are fighting the appointment of Alan Anderson, a Manchester policeman. Ms. Frese says that there could possibly be a conflict of interest and added Anderson would be resentful by a first encounter between police and youth is not on a positive note. Granted, some of our youth do feel resentment toward the police, but so do some of our adults, including apparently Ms. Frese. It is this attitude among adults that fosters the resentment and distrust

Jack Anderson Bell Pressured to Leave

WASHINGTON - Every national administration ought to make it a rule to appoint a few indisputably honest men, if for no other reason than their utility as believable figures when the others come under suspicion. Such a man is Benjamin R. Civiletti, second in command of the Justice Department, whom Attorney General Griffin Bell is grooming to be his successor. Bell is under financial pressure to vacate the Justice Department before a new ethics bill is passed. This bill would severely restrict his ability to represent law clients with federal problems. Civiletti's sterling qualities to President Carter, who soon will be in need of a believable attorney general. Civiletti could be a Godsend who would give an appearance of rectitude to the grand jury investigations of the Carter crowd. It is becoming increasingly awkward for Bell to preside over these proliferating probes. He has taken pains to disassociate himself from legal decisions affecting such intimates as Bert Lance, himself.

WASHINGTON - (NEA) - Who judges the judges? For more than four decades, concerned members of Congress have searched in vain for an answer to the troublesome question of how to properly discipline federal judges whose conduct fails to meet the standard of "good behavior." The president, vice president and all civil officers of the United States shall be removed from office on impeachment for, and conviction of, treason, bribery or other high crimes and misdemeanors. Although virtually all historians, scholars and lawyers agree that judges are included in the category of "civil officers," most believe that



Angle & Walters Who Judges the Judges?

WASHINGTON - (NEA) - Who judges the judges? For more than four decades, concerned members of Congress have searched in vain for an answer to the troublesome question of how to properly discipline federal judges whose conduct fails to meet the standard of "good behavior." The president, vice president and all civil officers of the United States shall be removed from office on impeachment for, and conviction of, treason, bribery or other high crimes and misdemeanors. Although virtually all historians, scholars and lawyers agree that judges are included in the category of "civil officers," most believe that

The Almanac

Today is Friday, Feb. 16, the 47th day of 1979 with 318 to follow. The moon is moving from its full phase to its last quarter. The morning stars are Venus, Mars and Saturn. The evening stars are Jupiter and Mercury. Those born on this date are under the sign of Aquarius.

Yesterday's

25 Years Ago - Temperature registers a record 72 degrees. Town refunds car tax money. Alms-house conversion plans are ready.

16 FEB 16

in our impressionable young people. It looks like the way to approach this problem than by encouraging an open dialogue between the opposing parties. The more we isolate policemen from the mainstream of community affairs, the more apt we are to create a Gestapo-type police force in the minds of our youngsters. As for first encounters with police, I suggest Ms. Frese and the other opposing members visit McDonald's Restaurant on a Friday or Saturday night. Strike up a conversation with the teens who are regular customers there. Ask them what their attitudes are toward police in general, and then ask them how they feel about the particular officers that have been

16 FEB 16

WASHINGTON - Every national administration ought to make it a rule to appoint a few indisputably honest men, if for no other reason than their utility as believable figures when the others come under suspicion. Such a man is Benjamin R. Civiletti, second in command of the Justice Department, whom Attorney General Griffin Bell is grooming to be his successor. Bell is under financial pressure to vacate the Justice Department before a new ethics bill is passed. This bill would severely restrict his ability to represent law clients with federal problems. Civiletti's sterling qualities to President Carter, who soon will be in need of a believable attorney general. Civiletti could be a Godsend who would give an appearance of rectitude to the grand jury investigations of the Carter crowd. It is becoming increasingly awkward for Bell to preside over these proliferating probes. He has taken pains to disassociate himself from legal decisions affecting such intimates as Bert Lance, himself.

WASHINGTON - (NEA) - Who judges the judges? For more than four decades, concerned members of Congress have searched in vain for an answer to the troublesome question of how to properly discipline federal judges whose conduct fails to meet the standard of "good behavior." The president, vice president and all civil officers of the United States shall be removed from office on impeachment for, and conviction of, treason, bribery or other high crimes and misdemeanors. Although virtually all historians, scholars and lawyers agree that judges are included in the category of "civil officers," most believe that



16 FEB 16

WASHINGTON - (NEA) - Who judges the judges? For more than four decades, concerned members of Congress have searched in vain for an answer to the troublesome question of how to properly discipline federal judges whose conduct fails to meet the standard of "good behavior." The president, vice president and all civil officers of the United States shall be removed from office on impeachment for, and conviction of, treason, bribery or other high crimes and misdemeanors. Although virtually all historians, scholars and lawyers agree that judges are included in the category of "civil officers," most believe that

16 FEB 16

WASHINGTON - (NEA) - Who judges the judges? For more than four decades, concerned members of Congress have searched in vain for an answer to the troublesome question of how to properly discipline federal judges whose conduct fails to meet the standard of "good behavior." The president, vice president and all civil officers of the United States shall be removed from office on impeachment for, and conviction of, treason, bribery or other high crimes and misdemeanors. Although virtually all historians, scholars and lawyers agree that judges are included in the category of "civil officers," most believe that

16 FEB 16

WASHINGTON - (NEA) - Who judges the judges? For more than four decades, concerned members of Congress have searched in vain for an answer to the troublesome question of how to properly discipline federal judges whose conduct fails to meet the standard of "good behavior." The president, vice president and all civil officers of the United States shall be removed from office on impeachment for, and conviction of, treason, bribery or other high crimes and misdemeanors. Although virtually all historians, scholars and lawyers agree that judges are included in the category of "civil officers," most believe that

Peopletalk
Tale Tellers
Regret Talk

None will own up to being a "deep clerk" for Watergate reporter Bob Woodward's latest expose, but several former Supreme Court clerks now are wishing they hadn't talked to him.

The National Law Journal says in New York Woodward and co-author Scott Armstrong are buttoning up a new book about the high court — one bearing untold tales normally hidden behind the bench.

Says one clerk, now regretting his chat with Woodward, "Every clerk, as a matter of course, will defend his own boss, but give dirt about others."

And says another, "I am embarrassed. I don't want to have to look my justice in the eye after the book is out."

To date, they alone know what they spilled.
Mean Willie-Kid
At 68, the namesake hair is white, but Redington still is going strong on the college, state fair and convention circuit.

Thursday, at Louisiana State University in Baton Rouge, he dropped the comedy and turned critic. Television, he says, has one thing to sell — merchandise — the equivalent of "throwing garbage in a church."

Contemporary comics are vulgar — of Lily Tomlin, he says. "To me she is about as funny as a dead child's toy. She's crude."

But Skelton reverted to the old routine after noting there are only 35 internationally known comedians. Says he, "I'm internationally known — they know me in Tijuana as much as they know me in San Diego."

Star-kid
A lightning strike by the storkest U'ahsen Jake Garn racing for Washington Thursday in a losing race with child No. 6. It left him as frazzled as No. 1.

Garn was touring his home state when he learned of the impending — and premature — birth of his child in Fairfax, Va., where he and wife Kathleen live when Congress is in session. Garn caught a late-night flight, called the hospital from Denver during a plane and learned that birth was imminent.



Deborah Johnson
Michael Spillane
Second Concert Slated
To Benefit Organ Fund

MANCHESTER — The second in a series of concerts to benefit the Organ Fund of Emanuel Lutheran Church will be presented Sunday at 4 p.m. in the sanctuary of the church, 60 Church St.

The event is open to the public. There will be a free-will offering received for the Organ Fund. Refreshments will be served in Luther Hall at the conclusion of the program.

The concert will feature Deborah Johnson, mezzo-soprano, and Michael Spillane, baritone. They will be accompanied by Lawrence Picard, and their program will include the works of Mozart, Schubert, and Wagner.

Los Angeles (UPI) — The Bee Gees and Billy Joel were the big winners at the annual Grammy awards for record-makers Thursday night, and former President Richard Nixon and Elvis Presley were among the losers.

The Bee Gees won four of the six Grammys they were nominated for but lost to Billy Joel and "Just the Way You Are" for the top award, record and song of the year.

Barry Manilow won the best male pop singing Grammy for "Copacabana" and Anne Murray won the women's category with "You Needed Me."

Willie Nelson, Waylon Jennings and Dolly Parton took the top awards in the country class.

The Bee Gees — brothers Barry, Maurice and Robin Gibb — won the Grammy for Album of the Year with "Saturday Night Fever," the largest selling soundtrack album in history.

Academy officials announced they had named to the Hall of Fame jazz artist Count Basie, classical composer Sergei Rachmaninoff and Les Paul and the late Mary Ford for their 1950s hit "How High the Moon."

TV Tonight schedule listing various programs and times.

Theater Schedule listing plays and theaters.

THE LITTLE THEATRE OF MANCHESTER, INC. ANNOUNCES AN ENTERTAINMENT BARGAIN. WAKE UP, DARLING. TWELVE ANGRY MEN. BELLS ARE RINGING. \$21. for 2 Tickets to each play!

LA STRADA WEST RESTAURANT. Pizza & Grinders. 471 HARTFORD RD., MANCHESTER. 643-6165. NEW LUNCHEON SPECIALS. Beginning Mon. 2/19. LASAGNA, MANICOTTI, STUFFED SHELLS, RAVIOLI, ITALIAN COMBO. 2.25 EACH. PIZZA & GRINDERS. BYOB.

Harlem Globetrotters. WEDNESDAY — 7:30 PM MEMORIAL COLISEUM. It's a STEAK! It's a SEAFOOD PLATTER! HOWARD JOHNSON'S SUPERMEAL. YOU'LL BELIEVE IN GREAT VALUES — STARRING IN ORDER OF APPEARANCE: BETTIE TOPS, STEAK, FRIED, FRENCH, FRIES, FRIED FISH FILLET, FRENCH FRIES, COLE SLAW, ROLLS AND BUTTER. A SUPERMEAL FOR A SUPER DEAL!

HOWARD JOHNSON'S SUPERMEAL. YOU'LL BELIEVE IN GREAT VALUES — STARRING IN ORDER OF APPEARANCE: BETTIE TOPS, STEAK, FRIED, FRENCH, FRIES, FRIED FISH FILLET, FRENCH FRIES, COLE SLAW, ROLLS AND BUTTER. A SUPERMEAL FOR A SUPER DEAL! AT YOUR LOCAL FRIENDLY HOWARD JOHNSON'S 394 TOLLAND TPK., MANCH 649-8220 COCKTAILS NOW AVAILABLE SUNDAY

U.S. Industrial Output
Sluggish in January

WASHINGTON (UPI) — The nation's industrial output, a key economic indicator, inched upward by 0.1 percent in January for the most sluggish performance in a year, the Federal Reserve Board said Thursday.

The newest report on the economy said that overall production was adversely affected by poor weather last month as automobile output fell sharply and consumer durable goods declined for the second month in a row.

Shell Bows Out
Of Coast Wells

NEW ORLEANS (UPI) — Shell Oil Co., which spent \$80 million sinking three wells that turned up dry, has become the first company to end drilling efforts in the Baltimore Canyon off the mid-Atlantic coast.

Record High Energy
Consumed This Week

HARTFORD (UPI) — Connecticut energy consumers used record amounts of electricity and natural gas to heat their homes and businesses this week as record-breaking, sub-zero cold gripped the state.

Transit Panel Approves
Change in Speeding Law

HARTFORD (UPI) — Drivers who exceed 55 miles an hour would be guilty of a crime and not just a traffic violation under a bill approved by the Legislature's Transportation Committee.



In Easter Seal Campaign

David Daugherty (second from left), executive director of the Hartford Easter Seal Rehabilitation Center, is surrounded by Century 21 real estate brokers participating in the fund-raising drive.

Business
New Vice President

WASHINGTON D.C. — promotion department, the home office staff, and coordination with 166 sales representatives around the country.

Bad Loans Covered

HARTFORD (UPI) — Society for Savings has earmarked \$35 million dollars to cover bad commercial real estate loans last year, \$9 million more than it said was required last fall.

CRS Designation

MANCHESTER — Anne Miller, real estate broker, of 289 Fern St., is the first woman in Manchester to be designated a Certified Residential Specialist by the Realtors' National Marketing Institute.

Read Herald Ads

Help Wanted, Business, and various classified advertisements including: TOOLMAKERS - Machinists, CERAMIC TILE MECHANIC, NURSES AIDES, SECRETARY - Part time, AVAILABLE OPENINGS, NURSES AIDES, WHY NOT YOU?, COMPUTER APPLICATIONS PERSON, APPLIANCE TECHNICIAN, LEGAL NOTICE, ADVERTISEMENT FOR BIDS, and EMPLOYMENT.

EAST OF THE RIVER REAL ESTATE MARKET

EQUAL HOUSING

EQUAL HOUSING

5 TUMBLEBROOK DR BOLTON
Incomparable 7 room U. & R. built Raised Ranch 2 1/2 bathrooms 2 baths, gorgeous family room w/ carpeting, stone fireplace, carpeted living & dining room, stone front, 1/4 acre landscaped lot on quiet Cul-De-Sac street. \$72,900.

5 WILLOWSTREAM VERNON
Lovely 6 room U. & R. built ranch, 3 bedrooms, central air conditioned, carpeted living room & dining room, stone fireplace and stone front; double garage, 1/4 acre landscaped lot. \$79,900.

Homes MERRITT AGENCY
646-1180
122 East Center St.

TOLLAND \$89,900
Four bedroom CONTEMPORARY RAISED RANCH on a large treed lot in one of Tolland's finest areas. The 2 car detached garage leaves room for plenty of storage on the lower level. Unique room layout lends itself to possible in-law apartment.

DW FISH Gallery of Homes
722 West Main Street
449-9791
Hours: Daily 9:30 - 5 p.m., Sat. 9 a.m. - 5 p.m.

MANCHESTER NEW LISTING!
Rare find! 6 room Colonial Cape, in excellent Porter Street location. Living room, dining room, eat-in kitchen, 3 bedrooms, full basement, 200 foot deep lot. All for mid 40s. Hurry, won't last!

GET MORE with SENTRY REAL ESTATE SERVICES
29 Connecticut Blvd., East Hartford 288-4331

PASEK REAL ESTATE CO., INC.
608 BURNSIDE AVENUE
EAST HARTFORD, CT.
289-7475

VERNON \$41,900
Newly redecorated, this four room ranch has been done over from top to bottom. It has 10x12 deck on rear of house. Good size lot and 1 car garage. Call for more details. Don Mooney.

GLASTONBURY \$82,900
Super clean describes this 7 room raised ranch, 1 1/2 baths, wall to wall carpeting, 2 zone heat, fireplace in living room are just some of the features of this lovely home. Call & make an appointment to see this home today. Ask for Don Click.

EAST HARTFORD \$88,900
On Burnside Avenue next to shopping center. Two family Gross income over \$6,000 yearly net to owner. Corner lot over 120' frontage on Burnside Avenue.

VERNON \$129,000
Commercial zoned gorgeous 9 room colonial, 3 car garage could be used as a small van shop plus a 2x272 building presently used as upholstery business. Good investment. Call today for an inspection. Ask for Georgette Wyman.

EAST HARTFORD \$88,000
Never a vacancy in these 23 units across from P&W. Gross income over \$83,000 yearly. Will show 20% plus on your investment. Mortgage for \$50,000 at 10% Available to qualified buyer.

Feel Free to Contact Any of Our Sales Staff Regarding Financing and Eligibility

EAST HARTFORD \$43,900
Investment property, 5-5 plus an extra room on 3rd floor for each apartment. Separate heating systems. Walk to shopping, city utilities. Good income producing property. Phone: 646-9511.

EAST HARTFORD \$82,900
8 room aluminum sided raised ranch. Has an additional kitchen downstairs making it ideal for an in-law apartment or separate living area for teenagers. It has wall to wall carpeting and city utilities.

SOUTH WINDSOR \$92,900
Approximately 4000 sq. feet industrial building in North County. Has dock and loading ramps also overhead doors on nearly an acre of land. City utilities.

EAST HARTFORD \$88,000
Never a vacancy in these 23 units across from P&W. Gross income over \$83,000 yearly. Will show 20% plus on your investment. Mortgage for \$50,000 at 10% Available to qualified buyer.

SOUTH WINDSOR
Like new 10 room U. & R. Raised Ranch, 3 or 4 bedrooms, unique cathedral ceiling, living room with center fireplace, formal dining room, kitchen and barbeque room, 1st floor family room, plus a spacious rec room with huge fieldstone fireplace, 2 baths, complete carpeting, and in-ground pool, treed yard, city utilities. \$97,500.

UR Realty Co., Inc.
643-2692
Robert D. Murdock, Realtor

WATERFRONT
Gorgeous 6 room brick ranch, fireplace, family room, 1 car garage, beautifully landscaped lot, overlooking Lake Chauffe.

VERY PRIVATE
Three bedroom brick cape, on 2 gorgeous acres in North Coventry. Full basement, den, enclosed porch, garage, carpet and much more. Professionally landscaped yard, only a couple minutes to I-84. Asking \$83,500.

TEDFORD REAL ESTATE
647-9914
423-9958

MORTGAGE MONEY?
ASK ME.
JIM DOBINA

Heritage Savings
21 Loan Association - Since 1918
Main Office: 1007 Main Street, Manchester 643-4536
N-Main Office: Spencer Street, Manchester 648-3007

The Herald CLASSIFIED ADVERTISING
PHONE 643-2711
FOR ASSISTANCE IN PLACING YOUR AD

ADVERTISING DEADLINE
12:00 noon the day before publication. Deadline for Saturday and Monday is 12:00 Noon Friday.

PLEASE READ YOUR AD
Classified ads are taken over the phone as a convenience. The Herald is responsible for only one incorrect insertion and then only to the size of the original insertion. Errors which do not reason the value of the advertisement will not be corrected by an additional insertion.

Help Wanted 13
PART TIME MAINTENANCE PERSON - Monday thru Friday, 9 a.m. to 1 p.m. Apply to Tacoral, 246 Broad Street, Manchester.

Help Wanted 13
HOUSECLEANING PERSON - Reliable, with references. Own transportation. For 2 days per week. Call 646-1053, or 646-8263.

Help Wanted 13
MORTGAGE OPERATOR - Experienced, with references. Salary open. For interview call Mr. Palmer, at 285-9576.

Help Wanted 13
MACHINIST - Experienced Lathe Operator. Set up and work from Blue Prints. First shift. Overtime available. Paid Health Insurance Program. Inquire: Chapel Tool Company, 81 Woodland Street, Manchester, Conn. 646-5838.

Help Wanted 13
BABYSITTER NEEDED - 11 AM to 5 PM, Monday thru Friday. Near Verplank School in Manchester. Call after 5, 647-9116.

Help Wanted 13
SECRETARY - Gilead Hill School, Hebron 7:30 to 3:30 p.m., including summer. \$2.91 to \$4.41 per hour. Call 228-2468.

Help Wanted 13
FULL TIME DAY COOK - Monday thru Friday, 9 a.m. to 5 p.m. No experience necessary. Apply to Tacoral, 246 Broad Street, Manchester.

Help Wanted 13
MUNSONS CANDY KITCHEN - Now accepting applications for part time employment. Hours are 4 - 8 Monday thru Friday and 8 hours on Saturday and Sunday. 26-34 hours per week. Call for appointment 648-4332.

Help Wanted 13
PUBLIC HEALTH NURSE - Full time. B.S. in Public Health Nursing preferred. Excellent benefits and mileage reimbursement. Call: Manchester Public Health Nursing Association, 647-1481 between 8 AM and 4:30 PM, Monday thru Friday. An Equal Opportunity Affirmative Action Employer.

Help Wanted 13
MOTHERS - Are you in need of Part Time Work while your children are in school? Come in and talk to us about our flexible hours for Nurse Aide positions. Apply in person: Home, 333 Bidwell Street, Manchester.

Help Wanted 13
NURSE AIDES - We are looking for mature, responsible people, who demonstrate warmth and understanding, caring for elderly handicapped and mentally retarded patients. If you have no experience we will train you. Enjoy such extra benefits as Free Hospital & Medical Insurance, Paid Vacation, Paid Holidays and Paid Sick Time. Work from 8 to 40 hours per week. Apply in person at: Meadows Convalescent Home, 333 Bidwell Street, Manchester, Conn. 647-9194.

Help Wanted 13
SALESWOMAN For greeting Card Department. Prefer experience with Hallmark Cards, Reed's, Parkde.

Help Wanted 13
ADRESSES - STUFFERS \$20 - \$250 weekly possible. Working at home. Free details, rush sell addressed envelopes. Allstate Mailing, P.O. Box 8520 EN-4, Pompano, Fla. 33054.

Help Wanted 13
PRIVILEGE AGENCY NEEDED - full time agent. Will consider intelligent, mature person with office experience. Reply to Box AA, c/o Manchester Herald.

Help Wanted 13
BOOKKEEPER - SECRETARY WANTED - By Realtor/Builder. Hours: 9-2 p.m., 5 days. Salary commensurate with ability. Call Warren E. Howland, Realtor, 646-1108.

REAL ESTATE DUBALDO/LESPERANCE
646-0505
457 Center Street

MANCHESTER 4 Family
Attention Investors. 4 family investment, 4000 sq. ft. parking, on a busline. \$51,000

ANDOVER
Circa 1742
8 room beautifully restored colonial, 5 bedrooms, 2 baths, 5.8 acres, 7 fireplaces huge barn, 2 car garage. A rare offering. \$150,000.

HOWLAND REALTORS
643-1108
Real Estate Wanted 28
ALL CASI For your property. Let us explain our full proposal. Call Mr. Belfiore, 647-1413.

ONE FLOOR LIVING
Manchester
Includes: Full bath, private parking lot with brick walk to kitchen, 3 bedrooms, 2 baths, 2 car garage, screened in rear porch. Call on this one - priced at \$68,900.

EAST HARTFORD
Colonial house with breezeway and attached garage, deep lot completely hedged for privacy. Fireplace in living room, city utilities, convenient to shopping and school. \$56,900.

FOR SALE MANCHESTER
IF YOUR BUSINESS IS ON THIS LIST...
Full food restaurant
Convenience shopping
Industrial building
Southwest building
Professional building
Parent parlor
Auto sales
Liquor outlet
Club house
Business office
Light storage
Health club
Meal outfit
Printing shop

MISC. FOR SALE
Articles for Sale 41
ALUMINUM Sheets used as roofing plates. 80" thick 23x22, 25 cents each or 5 for \$1. Phone 643-2711. Must be picked up before 11 a.m. ONLY.

FOR SALE MANCHESTER
TAKE A LOOK AT THIS PROPERTY...
Full acre (200x240) lot in Business II Zone. Excellent visibility on busy street minutes from I-84 interchange. Older house on property - can be renovated or demolished. Price \$80,500 - Call R. Young for details.

Prostate Notice
NOTICE OF CREDITORS
ESTATE OF ANTHONY J. KELLEY
JAMES E. KELLEY, Executor

LEGAL NOTICE
NOTICE OF CREDITORS
ESTATE OF FRANK E. CAINE
The Hon. William E. Fitzgerald, Judge of the Court of Probate, District of Manchester at a hearing held on February 13, 1979 ordered that all claims must be presented to the Probate Court on or before May 1, 1979 or be barred as by law provided.

INVITATION TO BID
The Manchester Board of Education solicits bids for the Stage Curtains for the Manchester High School for the 1979-1980 school year. Sealed bids will be received until 11:00 A.M. February 27, 1979, at which time they will be publicly opened. The right is reserved to reject any and all bids. Specifications and bid forms may be secured at the Business Office, 45 N. School Street, Manchester, Connecticut. Raymond E. Demers, Business Manager 628-2

Notice of Hearing
NOTICE OF HEARING
ESTATE OF ROBERT W. SMITH
Pursuant to an order of Hon. William E. Fitzgerald, Judge of the Court of Probate, District of Manchester at a hearing held on February 13, 1979 ordered that all claims must be presented to the Probate Court on or before May 1, 1979 or be barred as by law provided.

NOTICE TO CREDITORS
ESTATE OF ANTHONY J. KELLEY
The Hon. William E. Fitzgerald, Judge of the Court of Probate, District of Manchester at a hearing held on February 13, 1979 ordered that all claims must be presented to the Probate Court on or before May 1, 1979 or be barred as by law provided.

NOTICE TO CREDITORS
ESTATE OF FRANK E. CAINE
The Hon. William E. Fitzgerald, Judge of the Court of Probate, District of Manchester at a hearing held on February 13, 1979 ordered that all claims must be presented to the Probate Court on or before May 1, 1979 or be barred as by law provided.

Help Wanted 13
LOCAL COMPANY - LOOKING FOR trainee in collections, 5 months experience. Good benefits, advancement. Call 646-1213.

NOTICE
TOWN OF MANCHESTER
CITY POSITIONS
CLERK I (5 Vacancies) \$6,219.20
COMPUTER OPERATOR TRAINEE \$5,597.12

Help Wanted 13
AUTO BODY MAN - Experienced only. All benefits. Apply: Woodland Auto Body, 1208 Burnside Avenue, East Hartford, 538-4141.

Help Wanted 13
WAITRESS FOR DAY WORK - Part time, 5 days a week, 11 a.m. to 3 p.m. High school girl, part time for afternoons. Apply in person: Brass Key Restaurant, Brass Key Restaurant, 81 Woodland Street, Manchester, Conn. 646-5838.

Help Wanted 13
BABYSITTER NEEDED - 11 AM to 5 PM, Monday thru Friday. Near Verplank School in Manchester. Call after 5, 647-9116.

Help Wanted 13
SECRETARY - Gilead Hill School, Hebron 7:30 to 3:30 p.m., including summer. \$2.91 to \$4.41 per hour. Call 228-2468.

CLIP & MAIL
NAME _____ MAIL TO:
ADDRESS _____ The Herald
CITY _____ P.O. BOX 59
STATE _____ Manchester, Conn. 06040
ZIP _____ EXAMPLE:
PHONE _____ 15 Words for 6 Days
Only \$9.00
FILL IN ONE WORD PER BLANK - MINIMUM 15 WORDS

1	2	3	4	5	6	7	8	9	10
11	12	13	14	15	16	17	18	19	20
21	22	23	24	25	26	27	28	29	30
31	32	33	34	35	36	37	38	39	40
41	42	43	44	45	46	47	48	49	50

CARRIER NEEDED
Talcottville Rd., Negun St., Mt. Vernon Apts., 2, Loveland Hill, Vernon
Call MARIAN 875-5854

CARRIERS NEEDED
In Vernon
Wells Rd., Nelson Dr., Hart Dr., Taylor St.
Please Call Julie at 871-2988

REAL ESTATE
Homes For Sale 23
COLONIAL, 7 rooms, formal dining room, large eat-in kitchen, 4 bedrooms, heated porch, 2 car garage, 2 fireplaces, absolutely immaculate, \$66,900 Group 1. Philbrick Agency 646-4200.

MISC. FOR SALE
Articles for Sale 41
ALUMINUM Sheets used as roofing plates. 80" thick 23x22, 25 cents each or 5 for \$1. Phone 643-2711. Must be picked up before 11 a.m. ONLY.

FOR SALE MANCHESTER
TAKE A LOOK AT THIS PROPERTY...
Full acre (200x240) lot in Business II Zone. Excellent visibility on busy street minutes from I-84 interchange. Older house on property - can be renovated or demolished. Price \$80,500 - Call R. Young for details.

1
6
F
E
B

BUSINESS & SERVICE DIRECTORY

Services Offered 31
INCOME TAX PREPARATION
BUSINESS & INDIVIDUAL INCOME TAXES PREPARED - In the comfort of your home or office...

DISPOZ-A-DIME INSERT 10¢
Frank and Ernest cartoon strip.

APARTMENTS FOR RENT
1976 CHEVY IMPALA WAGON - 4 door, power gates, roof rack, power brakes...

SO PRETTY
PHOTO-GUIDE
Treat her wardrobe to this pretty set... a popular jumper with button-on-shoulders and a tailored blouse...

1974 CHEVY MALIBU - 1900 cc. Automatic Power steering. AC. Call 643-2424 anytime day.
1972 HONDA CB 450. Low mileage. Excellent condition...

Dear Abby
By Abigail Van Buren

How Lambs Become Sheep
DEAR ABBY: I need your help. Or maybe one of your readers has the answer...

LOST A SON IN PITTSBURGH
DEAR ABBY: My wife has been trying to lose weight for years, but she's never stayed on a diet for more than three days at a time...

DEAR ABBY: It's legal, when interviewing a person for a job, to ask if that person has ever been arrested?
DEAR ABBY: No. A person is not judged GUILTY by an arrest.

CONFIDENTIAL TO S.B. IN BEVERLY HILLS: Another definition of a successful person is: "Use whose children can pay for their own psychoanalysis."
Do you wish you had more friends? For the secret of popularity, get Abby's new booklet: "How To Be Popular: How To Never Feel Lonely or Tired or No One's Friend."

Peanuts - Charles M. Schulz
YOU DIDN'T SEND ME A VALENTINE DID YOU?
I DON'T CARE... IT GIVES ME A GOOD EXCUSE
EXCUSE FOR WHAT?
TO KICK YOUR PIANO!

Priscilla's Pop - Ed Sullivan
TREASURE IS ALL AROUND US EXPERTS SAY... IN THE MOUNTAINS, IN OUR OWN BACKYARDS?
IF WE LOOK HARD SOMETIMES WE CAN FIND GOLD AND DIAMONDS?
SOMETIMES NICKELS AND DIMES?
SOMETIMES POLYURETHANE AND PIECES OF EIGHT?

Captain Easy - Crooks & Lawrence
CALL IT YOUR CUTE HEAVEN IF YOU WANT... BUT LET ME ADD... A SUBMARINE OF VERY LARGE SIZE AND UNUSUAL SHAPE... RESEMBLING AN OCTOPUS!
AND WHAT HAPPENS TO YOU WHEN YOU ARE ON BOARD?
YOUR FATED, BEHIND THE SCENES, CAN BE DELIGHTFUL... OR PLEASANTLY UNPLEASANT... ENTIRELY UP TO YOU!

Alley Oop - Dave Graus
THERE WERE... THANKS, OLD PAL... YOU ARE A FRIEND... I'D COUNT ON YOU...
DID YOU HEAR THAT... I MUST CALL YOU... I MUST LIVE NOW... LIVE WITH ME!
ZOOM!

The Filstones - Hanna Barbera Productions
DON'T WORRY ABOUT A THING MISTER GRANITE... WE'LL FINISH THIS JOB IF WE HAVE TO WORK ALL NIGHT!
IF HIS MOUTH WAS A SELF-WINDING WATCH, IT WOULD BE SLOW FOR WEEKS!

The Born Loser - Art Sansom
YOU'RE THE ONLY GIRL I'D EVER KISS!
WHAT'VE YOU GOT AGAINST ME Z?

Winthrop - Dick Cavalli
THIS NEW SERIES IS ABOUT A BEING FROM ANOTHER PLANET... WHO DRINKS WITH HIS FINGER AND SIPS WITH HIS HEAD... THANK YOU, SIR.

Short Ribs - Frank Hill
GOOD MORNING, PONY. YOU LOOK LOVELY TODAY, JUNE. HI THERE, SUZIE. YOU'LL BE PRETTY BROKEN UP WHEN I GET THE MEAT TO THE BONE!

Berry's World - Jim Berry
OUR BOARDING HOUSE... TOMORROW THEY GIVE HIM THE BOTTOM LINE! POP IS RETIRING... THEY WANT BUSTER TO RUN BOTH THE MACHINES... HELL BE BUSIER THAN MANAGE A BREWERY!
NOT DOGS INSTEAD OF TURKEYS AT CHRISTMAS. GAVE ME A BANG!

This Funny World
THANK YOU... THAT'S NICE... YOU RANG?
MEET MILO STRONGARM, OUR LOAN REPAYMENT MANAGER!

ACROSS
1. Scribble (4)
2. Auxiliary verb (6)
3. Answer (4)

Win at bridge
NORTH 3-6-A
K 10 7
A 10
5 2 4 3 2
10 8 6
WEST 4 9 5 5
Q 9 7 5
K 10 5
SOUTH 8 4 3
Q 8 4 7 6
A Q 7 6
A Q 7 6
A Q 7 6
A Q 7 6
A Q 7 6
A Q 7 6
A Q 7 6
A Q 7 6

Outsmarting the opponent
A Maine reader wants to know what you bid in response to her partner's continued bidding... The Professor ruffed, drew trumps, played ace of spades... He wanted little time in the process... He simply led the king and then finessed against East... How did you figure that out? asked the student.

Healthiff - George Galt
A Maine reader wants to know what you bid in response to her partner's continued bidding... The Professor ruffed, drew trumps, played ace of spades... He wanted little time in the process... He simply led the king and then finessed against East... How did you figure that out? asked the student.

Bugs Bunny - Heilmahl & Stoffel
PALSY WALSY LOAN COMPANY IS HAPPY TO DRIVE YOU THE BEST LOAN, FUDDY!

Short Ribs - Frank Hill
GOOD MORNING, PONY. YOU LOOK LOVELY TODAY, JUNE. HI THERE, SUZIE. YOU'LL BE PRETTY BROKEN UP WHEN I GET THE MEAT TO THE BONE!

Berry's World - Jim Berry
OUR BOARDING HOUSE... TOMORROW THEY GIVE HIM THE BOTTOM LINE! POP IS RETIRING... THEY WANT BUSTER TO RUN BOTH THE MACHINES... HELL BE BUSIER THAN MANAGE A BREWERY!

This Funny World
THANK YOU... THAT'S NICE... YOU RANG?
MEET MILO STRONGARM, OUR LOAN REPAYMENT MANAGER!

Short Ribs - Frank Hill
GOOD MORNING, PONY. YOU LOOK LOVELY TODAY, JUNE. HI THERE, SUZIE. YOU'LL BE PRETTY BROKEN UP WHEN I GET THE MEAT TO THE BONE!

1
6
FEB
1
6

VERNON - ACRE PLUS
Brand New Home
Quality construction in this new 7-room Related Ranch. Home has cathedral ceilings, THREE FULL BATHS, rec room with brick fireplace, 2-car garage, THREE-ZONE OIL HEAT, vinyl siding, Andersen windows, city sewer, 1000 sq. tank, and many electrical features. All this and more on 1.3 ACRES in a quiet and convenient area. Home near completion.

\$64,900 SELIGMAN-DEMPEY 875-4477
HURRY ON THIS ONE!
A COMPLETE BOARDING KENNEL for Dogs and Cats. Dog Bathing and grooming. For reservations, please call Canine Holiday Inn, 200 Shelton Road, Manchester, 646-9771.

BLANCHARD & ROSSETTO REALTORS
1974 FURY - 16 1/2-foot fiberglas, tilt trailer, with 1975 5-hp outboard Chevy engine. 2 tanks, \$2,500. Also 50 horse Johnson outboard. \$300. 228-9475 or 228-9550.

NO MORE WAITING... YOU CAN PLACE YOUR HERALD & DOLLAR SAVER WANTAD at any hour...
643-2718
643-2711

The Herald CLASSIFIED ADVERTISING
For your extra convenience, we have installed a Want Ad Department after-hours answering service. Now, whatever the hour, day or night, Sundays or holidays Dial Days 643-2711 Dial Nights 643-2718

Astrograph
Your Birthday
February 17, 1979
Be patient with your important plans this coming year. Things may start off too slowly to suit you and you could want to change them. Hang in there - everything will work itself out.

Short Ribs - Frank Hill
GOOD MORNING, PONY. YOU LOOK LOVELY TODAY, JUNE. HI THERE, SUZIE. YOU'LL BE PRETTY BROKEN UP WHEN I GET THE MEAT TO THE BONE!

Berry's World - Jim Berry
OUR BOARDING HOUSE... TOMORROW THEY GIVE HIM THE BOTTOM LINE! POP IS RETIRING... THEY WANT BUSTER TO RUN BOTH THE MACHINES... HELL BE BUSIER THAN MANAGE A BREWERY!

This Funny World
THANK YOU... THAT'S NICE... YOU RANG?
MEET MILO STRONGARM, OUR LOAN REPAYMENT MANAGER!

SHOP YOUR MANCHESTER NEW CAR DEALERS WASHINGTON BIRTHDAY



☆☆☆☆ **STARTS TODAY** ☆☆☆☆☆

OVER 1500 NEW & USED CARS TO CHOOSE FROM

BUY NOW

VISIT YOUR DEALER AND
BUY THE CAR OF YOUR CHOICE

Manchester New Car dealers are offering super deals during this great sale. Buy now during their greatest sale of the year and take advantage of their low new and used car prices.

**PLUS GET A
FREE
GIFT OF YOUR CHOICE
WITH EVERY NEW OR USED
CAR PURCHASE DURING
THIS SALE**

GE TOAST-R-OVEN™



toast 'n broil
TOAST-R-OVEN™

- Automatic oven for baking rolls, biscuits, potatoes, casseroles. Saves energy.
- Broils hamburgers, steaks, hot dogs, chicken, seafood.
- Automatic 4 slice toaster toasts both sides of slice. Shuts off when toast is ready.
- Automatic Pop Brown feature for melting, crisping or toasting just the top of food.

Food Processor
from GE,
the Super Fast
Work Saver!



- Versatile for slicing, chopping, shredding, grating, blending, grinding, mincing, and mixing bread dough.
- Two-in-One Reversible Disc, plus stainless steel Knife Blade.



FM/AM Electronic
Digital Clock Radio



**MANCHESTER
AUTO DEALERS ASSOCIATION**

Your HONDA Dealer
MANCHESTER HONDA
24 ADAMS STREET
MANCHESTER
Tel. 646-2789

Your VOLKSWAGEN Dealer
**TOLLAND COUNTY
VOLKSWAGEN** 
24 TOLLAND TPKE., RT. 83
TALCOTTVILLE
Tel. 649-2838

Your LINCOLN-MERCURY-SCOUT
Dealer
**MORIARTY
BROTHERS**
301 CENTER STREET
MANCHESTER
Tel. 643-5135

Your DODGE-CHRYSLER Dealer
**CHORCHES
MOTORS INC.**
80 OAKLAND STREET
MANCHESTER
Tel. 643-2791

Your PLYMOUTH Dealer
**MANCHESTER
PLYMOUTH INC.**
TOLLAND TPKE., RT. 83
TALCOTTVILLE
Tel. 643-2708

Your PONTIAC-TOYOTA Dealer
**LYNCH
MOTORS**
345 CENTER STREET
MANCHESTER
Tel. 646-4321

Your FORD Dealer
**DILLON SALES &
SERVICE INC.**
319 MAIN STREET
MANCHESTER
Tel. 643-2145

Your DATSUN Dealer
**DE CORMIER
MOTOR SALES INC.**
285 BROAD STREET
MANCHESTER
Tel. 643-4165

Your BUICK-OPEL Dealer
**CHARTER OAK
BUICK INC.**
61 ADAMS STREET
MANCHESTER
Tel. 649-4571

Your CHEVROLET Dealer
**CARTER
CHEVROLET CO. INC.**
1229 MAIN STREET
MANCHESTER
Tel. 646-6464

PRESIDENTS DAYS AUTO SECTION



Washington's Birthday has long been associated with cherry pies and of economy sedans to sports cars to house period will provide ample open houses at automobile dealers to the ultimate in luxurious autos are opportunity for Manchester area allow prospective customers to in- all available for inspection during the residents to participate in and con- spect the latest lineups of new autos, annual Washington's Birthday open time the affair. This tradition is continued again house. Since the automobile first dealers have a wide variety of makes appeared, America started its love and models to offer. affair with the car.

Paul Pincus
Auto Editor

Birthday
SALES

Supplement to ...
The Evening Herald
Friday February 16, 1979
The Dollar Saver
Sunday February 18, 1979

1
6
F
E
B
1
6

New Mustang, Ford LTD, Lead 1979 Model Lineup

The all-new Ford LTD and Mustang design changes for the 1979 model year are the most significant in the auto industry's most popular new cars for 1979. The Fairmont and Fiesta—highlight the model lineup from Ford Motor Company for 1979. The full line of Ford automobiles and trucks are available from Dillon Ford, 319 Main St., Manchester, and (Call Ford, 722 Wetherfield Ave., Hartford).

Ford Motor Company invested more than \$1.2 billion to redesign and re-engineer its full-size and sporty specialty car lines for the current year—the first time in 14 years Ford Division has introduced two entirely new and different domestic car lines during a single calendar year.

"The two new car lines we introduced in 1964 happened to be the Mustang and a redesigned Ford," Walter S. Walla, Ford Motor Company vice president and Ford Division general manager said. "The 1965 model year was one of the most successful in the division's history, and public reaction to our new models tells us we're well on the way to duplicating that same kind of new-car enthusiasm in 1979."

Only the ninth all-new full-sized Ford in the company's 75-year history, the 1979 LTD has more head room, leg room and shoulder room than any other full-sized sedan in its class—front and rear—than the 1978 model. There is a full range of two- and four-door sedans and station wagon models with a traditionally long list of optional equipment choices.

Standard LTD sedans and station wagons have single rectangular headlamps, while the top-of-the-line LTD Landau models and Country Squire station wagons are distinguished by a unique grille treatment with dual rectangular headlamps.

All models continue to offer a high level of standard equipment including power steering, power front disc brakes, steel-belted radial tires, an automatic transmission and a V-8 engine.

"The new breed" of Mustang is the second major change in the 1979 Ford division line-up.

Offered in two- and three-door body styles, Mustang has four engine choices including a new turbocharged 2.3 liter Powerplant, and a long list of convenience, decor and functional equipment options.

Several trim-and-equipment combinations are available, including top-of-the-line two- and three-door Ghia models and a sporty three-door Cobra.

All models have full instrumentation with a tachometer, trip odometer and gauges for fuel, temperature, oil pressure and alternator. Rack-and-pinion steering, front disc brakes, a front stabilizer bar and new strut-type front and four-bar link-and-coil rear suspension systems are standards.

Built on a 100.4 inch wheelbase, the new Mustang is only four inches longer than its predecessor, but has 30 percent more interior room. Back

seat passengers gain the most, including five more inches of leg room. Two-door models carry a full 10 cubic feet of trunk space and three-door models have a cargo volume of more than 32 cubic feet.

Ford has undergone major styling changes both inside and out for 1979. Sedans, three-door runabouts and station wagon models all have a new front-end treatment, including hood, grille, fender and rectangular headlamps and bumpers. Inside, there's a new instrument cluster with large, rectangular pods housing European-style warning lamp indicators, and a miles-and-kilometers speedometer and the fuel gauge.

Ford is offered in four basic models with a list of more than 60 optional items.

The Thunderbird is another Ford Division car line that has received a face lift for 1979. The standard model, the Thunderbird Landau and a new top-of-the-line Thunderbird Heritage all have a new grille and a redesigned taillamp treatment.

The Thunderbird Heritage has exclusive features including a formal padded vinyl roof, two monochromatic exterior paint themes and the extensive use of leather interior trim. Speed control, cut-pile carpeting, an AM/FM stereo search radio, power windows, power door locks, a six-way power driver's seat, air conditioning and adjustable tilt-wheel steering also are part of the Thunderbird Heritage's standard equipment package.

Two of the most popular cars in 1978 have been updated and upgraded for the 1979 model year.

The division's fuel economy leader, the German-built Fiesta offers new car buyers the small car look of the 1980's and a sporty image for today.

The front-wheel-drive subcompact is powered by a 1.8 liter engine teamed with a fully synchronized four-speed, four-speed transmission.

Driveability is enhanced by a new steering and a modified MacPherson-strut front suspension system.

Offered as a three-door hatchback in four trim levels, standard, decor, sport and Ghia, the Fiesta has several new exterior and interior trim colors, plus a recently introduced dealer-installed tape-stripe treatment to dress up its lineup for 1979.

Other models rounding out the Ford lineup include the Fairmont, introduced last year, and now known as the most successful new car nameplate ever introduced by a domestic manufacturer.

For 1979, Fairmont will offer a range of models from low- and four-door sedans and station wagons to the sporty two-door Futura Coupe.

The Granada continues in the lineup and the 1979 models offer four new exterior colors and two new vinyl roof colors.

The standard power train for the Granada is a six-cylinder engine and a new four-speed overdrive manual transmission.

The LTD II models for 1979 include a two-door hardtop and four-door LTD II and the LTD II Brougham.

The 1979 Ford truck line still offers a full range of models including four-wheel drives, club cabs and the popular Ford Bronco redesigned last year.



All-New Ford LTD

Redesigned and re-engineered from the frame up, the 1979 LTD and top-of-the-line LTD Landau (pictured) are built to the space-efficient specifications of the 1980's, yet retain the LTD's traditional high standards for comfort with more front-seat room, more rear-seat room, more window area and more

driver conveniences than the 1978 model. Only the ninth all-new Ford in the company's 75-year history, the 1979 LTD is available in two- and four-door sedan models, as well as LTD and LTD Country Squire station wagons that offer nearly 92 cubic feet of cargo-carrying capacity.

Used Cars Offer Buyers a Wide Choice

Although Washington's Birthday is traditionally the time for display of new automobiles, the prospect of buying a used auto should not be forgotten.

A wide variety of dependable, pre-owned automobiles are available at Suburban Motor Car Inc., 50 Tolland Turnpike, Manchester-Taftsville line and Discount Auto Sales, 634 Center St.,

Manchester. In the past few years, buyers have turned to used automobiles as the choice for the second car or even as the only automobile.

The advantage of used autos are several including the most up-to-date, lower prices. Although used auto prices, like everything else, have been hit by inflation, a used car can be a

good buy. The variety of models are virtually endless whether one is the market for a sport car, classic or utilitarian sedan or station wagon.

Several models of autos which have been discontinued are still available through used car dealers. New car dealers throughout the country have expanded the used car operations to the point of

establishing separate showrooms for the display of pre-owned autos. The used car shopper, when visiting a used car dealer is not limited to just one make but has the choice of most makes, models and years.

Used cars have been a tradition in the country since the first auto was sold or traded in. The advantages of used

autos have withstood the test of time and will always be a part of the American automotive scene.

PRESIDENT'S BIRTHDAY SALE

<p>1977 Ltd Brougham 2 dr., H., auto trans., power steering, power brakes, AM-FM stereo w/tape, vinyl top, WSW tires, air conditioned, tinted glass, low miles.</p> <p>\$4895</p>	<p>1977 LTD II Station Wagon V-8, auto trans., P/S, P/B, radio, air cond., tinted glass, w/w tires.</p> <p>\$3895</p>
<p>1978 Ford Thunderbird Full power, low miles, air conditioning, tinted glass, vinyl top cov., one owner.</p> <p>\$5995</p>	<p>1978 Maverick 4 dr., 6 cyl., auto, power steering, radio, vinyl top, WSW tires, wheel covers.</p> <p>\$2495</p>

Other used cars at similar savings at our newly expanded facilities — 20 trucks in stock — Free gifts during this weeklong celebration.

DILLON FORD
"SINCE 1933"

Washington's Birthday SPECIALS

BUY A '78 FROM CHORCHES

GIVE INFLATION THE OLD ONE-TWO PUNCH

BEAT THE '79 PRICE INCREASES
CAPITALIZE ON LOWER '78 PRICES & FURTHER REDUCTIONS

<p>NEW 1978 DODGE COLT SEDAN</p> <p>Equipped with bucket seat interior, automatic transmission, vinyl body side moldings. All radio, vinyl roof, wheel covers, door side moldings, vinyl floor mats, trunk wheel covers, light pack. YOU HAVE SEEN IT!</p> <p>\$4737</p>	<p>NEW 1978 DODGE ASPEN 4 DOOR SEDAN</p> <p>Equipped with 6 cylinder engine, light package, automatic transmission, power steering, custom interior, 6 speaker stereo, rear window defogger, vinyl bucket seat interior, remote control power windows, door side moldings, vinyl roof, wheel covers, trunk wheel covers, light pack. YOU HAVE SEEN IT!</p> <p>\$4714</p>
<p>NEW 1978 DODGE ASPEN STATION WAGON</p> <p>Equipped with 6 cylinder engine, automatic, Special Edition interior package, custom exterior package, electric rear window defogger, tinted glass, factory air, inside hood release, auto deflector, bumper guards, luggage rack, power steering, radial wheel covers, pressure wheel covers, light pack. YOU HAVE SEEN IT!</p> <p>\$5595</p>	

In Stock! 1979 Dodge Vans & Pick-ups & a Good Selection of Used Cars!

CHORCHES of MANCHESTER

50 OAKLAND STREET, MANCHESTER, 643-2191

1979 Chrysler New Yorker Fifth Avenue

1979 Opel Sport Coupe

Front-Drive Sport Coupe Joins Dodge Car Family

The Dodge Omni which was introduced last year with great success continues to be included in the 1979 lineup of Dodge Models on display during the traditional Washington Birthday open house.

The full line of Dodge cars and trucks is available at Chorches Dodge-Chrysler, 89 Oakland St., Manchester.

This year's Omni lineup is joined by the Omni 624 the first front-drive sport coupe made in the United States.

Using the popular standard Omni running gear of a four-cylinder, transversely mounted engine and four speed transmission, the Omni brings to the American automotive scene a European type sports coupe for service.

With the front drive configuration and the thrifty

The Dodge Omni has proven itself as a leader in the economy car field. With the introduction of the Omni 624, the prospective Omni owner can now choose an aerodynamically designed coupe to enhance the already proven performance.

The sports coupe joins the regular Omni line of four door sedans.

All the sedan models in the Omni line have a rear hatchback to facilitate loading and unloading cargo.

The standard Omni line offers various trim packages and optional accessories to dress up the performance of the auto.

By utilizing the transversely mounted engine, front-wheel drive and a transaxle, the interior of the Omni is virtually free of any interference with passenger and driver comfort.

The hatchback configuration with its fold-down rear seat, enables the owner to transform the Omni instantly into a station wagon-like vehicle for that extra cargo carrying capacity.

Coupled with an optional roof rack, the capacity of the auto is expanded and is a suitable car for camping, vacations or extended trips.

With the seat up, the car is a normal sedan capable of transporting four persons in comfort.

Optional accessories for the Omni continue in the Chrysler tradition with options offered in the performance and appearance categories.

Options include air conditioning, automatic transmission, tilt-up removable glass roof panel, a complete list of radio options, electric clock and front storage and shift lever consoles.

For the prospective buyer who desires a more traditional automobile, the 1979 Dodge lineup includes the popular Aspen which has become one of the standard engine-transmission packages is a six-cylinder with a three speed manual transmission.

Engine options range from a six-cylinder with a two barrel carburetor to a 360 cubic inch V8.

Transmission options include a four-speed overdrive and automatic transmission.

As with all Dodge products the option list for the Aspen is almost endless.

The larger Dodge autos for 1979 include the Dodge Diplomat, a mid-size luxury car, and the Dodge St. Regis, introduced this year.

Rounding out the 1979 offering from Dodge Division, is a complete line of trucks including two- and four-wheel drive models and the popular Ramcharger.

Included in the truck line is a complete line of vans ranging from utility cargo vehicles to deluxe models with seating capacity of several persons.

Redesigned Riviera Sport Coupe Leads 1979 Buick Model Line

The Redesigned Buick Riviera is the top of the Buick line to be offered to the American car buyer for 1979.

The complete line of Buick automobiles is available at Dale Pontiac, Buick, Datsun, Fiat, Lancia, Mazda, Route 5, East Windsor and Charter Oak Buick, New State Road, Manchester.

The Riviera, a popular personal luxury car since its introduction for the 1963 model year, has the distinction of being the only front wheel drive auto in the Buick lineup.

The new Riviera, offered in a two-door coupe only, offers the buyer the best of both worlds, a sporty automobile with numerous luxury items available as either standard equipment or options.

One of the most popular autos in the current Buick lineup is the Buick Regal which was redesigned last year and separated from the long-standing Century line.

Regal is delivering a combination punch in 1979 — combining all the distinctive styling of 1978 with some new refinements.

Last year, the all-new entry more than proved itself, setting a sales pace that outdistanced the record set in 1977 by more than 25 percent.

The formal roof line and full-cut wheel openings remain unchanged. The addition of horizontal bars to the vertical patterned grill and newly designed tail lamps comprise the major exterior changes.

Cornering lights have been made available on all models and new turbine style wheels are options on the Sport Coupe.

Inside Buick has introduced a new interior design and revised instrument panel and made unlighted visor vanity mirrors available for both passenger and driver.

The turbo-charged 3.8 litre V6 with four-barrel carburetor is the standard power plant in the Sport Coupe.

Regal Coupe and Limited models carry the 3.2 litre low barrel V6 as standard equipment.

The full-size Electra and LeSabre continue a heritage of luxury and prestige, featuring design refinements both inside and out.

Electra's new front end appearance is highlighted by a new grille which runs the entire width of the car, encompassing the dual rectangular headlights.

In the rear, Electra has a new tail lamp that adds a vertical design and Electra crest to their full-width wrap around design.

The other sporty car in the Buick line is the smaller Skyhawk which offers several performance options for the two-door sports coupe.

For the customer looking for an exciting auto, there is the limited edition Road Hawk, high silver above the belt line and darker silver below, the Road Hawk features a front air dam, a rear spoiler which is integrated into the rear quarter panel and black out moldings.

Underneath, Road Hawk features a special suspension system which includes larger diameter front and rear stabilizer bars, wide steel-belted radial tires and a fast ratio steering gear when option power steering is ordered.

Member of Buick's full-sized line, has its own list of refinements, including a new front-end appearance and new tail lamps.

Rear disc brakes are now

1979 Plymouth Duster

1979 Buick Skyhawk

ELECTRONIC BALANCE, HOSES, BELTS, FOREIGN AUTO

<p>BRAKES YOUR CHOICE</p> <p>Additional Parts extra if needed</p> <p>\$4.95</p>	<p>MUFFLER</p> <p>INSTALLED ON MOST U.S. CARS</p> <p>ADDITIONAL PARTS & SERVICE EXTRA IF NEEDED</p> <p>23.95</p>
<p>Front-End Alignment</p> <p>Excludes front wheel drive cars</p> <p>13.88</p>	<p>Engine Tune-Up</p> <p>One with electronic ignition \$4.95</p> <p>38.95</p> <p>PLEASE CALL FOR APPOINTMENT</p>

Suburban GOODYEAR

Auto Service Centers

MANCHESTER 643-5189
238 W. MIDDLE TPK.
Daily 8 to 5 Sat 8 to 1 pm

Celebrate Washington's Birthday!

\$357 OPTION PACKAGE FREE

with the purchase of a Datsun Special Edition 210 Sportwagon!

39 mpg 28 mpg REGULAR GAS

Your Choice: Red, White, or Blue!

FREE! AM/FM RADIO ★ ROOF RACK ★ BODY SIDE MOLDING

Your Connecticut dealer's Datsun Dealers are celebrating Washington's Birthday. And you're getting the birthday package. With every new '79 Special Edition red, white, or blue 210 4-door Sportwagon, we're giving away \$357 worth of options — AM/FM radio — Roof rack — Body side molding. FREE!

How's that for a celebration? A real deal from your Connecticut dealer's Datsun dealer. Your choice of a value-packed special red, white or blue Sportwagon, Datsun's newest family-style car, that gives you 39 MPG highway, 28 MPG city. PLUS the special Washington's Birthday feature package — FREE!

Come in and test drive a Special Edition 4-door Sportwagon. Take home a great new car — and a Washington's Birthday package. Celebrate!

Drive a Datsun bargain today!

CONNECTICUT DATSUN DEALERS

Other price valid March 30, or while supplies last.
1979 EPA estimates are 39 mpg highway, 28 mpg city, with optional 5 speed transmission. Estimates are for comparison. Your actual mileage may differ, depending on how and where you drive, condition of your car, and optional equipment.

DeCormier Motor Sales Inc.

285 Broad St. Manchester 643-4165

16 FEB 16



These glass reflectors have just received an aluminum coating in a vacuum furnace. The units are used to assemble Sylvania halogen sealed-beam headlamps produced at a GTE Lighting Group pilot plant in Salem, Mass., for Ford Motor Co. cars. (UPI photo)

Powerful Headlights Use Less Energy

NEW YORK (UPI) — The American automobile industry may turn gradually to the halogen gas headlight long used in Europe as the result of a new development by the Sylvania Corp., Danvers, Mass.

This would result in generally brighter headlights with less power consumption and perhaps a modest improvement in gasoline mileage.

What Sylvania, a division of General Telephone & Electronics Corp., has accomplished is to make the first sealed beam halogen headlight.

American law requires the easily adjusted sealed beam headlight as original equipment on all American-made cars. The European style halogen headlight is legal in America only for foreign made cars since the inside of the lens, the reflector and the outside of the halogen capsule are open to moisture, dirt and other contamination that can make the light beam deteriorate both in intensity and direction.

The great advantage of the halogen headlight is that the tungsten filament is sealed in a hard glass capsule filled with halogen gas. In this environment, the filament can be heated to a much higher operating temperature, resulting in a whiter, more powerful light than the conventional American sealed beam headlight gives.

On high beam, this light will increase seeing distances for motorists by more than 50 percent, according to Sylvania.

On low beam, the halogen headlamp draws five fewer amperes of electricity than the conventional sealed beam tungsten lamp. This is a big enough saving so that, theoretically, the size of the alternator and battery could be reduced sufficiently to cut the engine's fuel consumption by two-tenths of a mile to the gallon or four miles to a 20-gallon tankful.

However, cutting the size of the automobile's generator and battery depends on many things besides the lights — on how big the engine is and how many amperes of power the starter pulls and on how many electrical accessories the car has. European cars usually have smaller generators and batteries because they have smaller engines.

Nevertheless, Ford Motor Co. has decided to adopt Sylvania's new sealed beam halogen headlight as standard equipment on the 1979 Lincoln Versailles and has indicated it will adopt them on some other Ford models in 1981.

Richard de la Chapelle, a Sylvania vice president based at Hillsboro, N.H., who had much to do with developing the new lamp, said Sylvania had plenty of experience with halogen lamps for photography, aviation and other specialized light applications. The task in mating European halogen technology and American sealed beam technology was mainly one of adapting big-scale mass production methods to the hybrid lamp.

"We solved that by sealing the halogen filled bulb containing the tungsten filament into the glass lamp reflector," de la Chapelle said. "The glass front lens is bonded to the reflector. The assembly is pressure tested and aimed so it will be adjustable by all the standard headlight aiming devices used in American garages."

The lamps are being produced now at Salem, Mass. If the U.S. auto industry shifts to them on any substantial scale, Sylvania will start them in a much larger factory at Seymour, Ind.

Volkswagen Continues To Maintain Traditions

Since its introduction as "The People's Car" more than 30 years ago, Volkswagen has offered the auto buyer a unique, well-made and thrifty automobile.

In 1979, although the original Volkswagen "Beetle" is only offered in one model, Volkswagen continues its tradition of uniqueness, quality and economy.

All models of the 1979 Volkswagen line are available at Tolland County Volkswagen, Route 83, Talcottville and at Langan Volkswagen, New London Turnpike, Glastonbury.

The convertible is the only model of the original "Beetle" offered, but it has been updated in accordance with modern technology and to meet modern driving demands.

The original Volkswagen still holds the record as the most popular model of automobile in history, with more than 18 million of the vehicles manufactured throughout the world during the past 30 years.

The Karmann-bodied convertible is the only "Beetle" offered to American buyers.

The auto remains the same as its predecessors with its rear-engine, rear-drive configuration and its four-cylinder, air-cooled opposed engine.

Modern innovations which make the Volkswagen still a car for the times include fuel injection and rack and pinion steering.

Other features of the convertible include a completely sealed bottom and the convertible top is fully insulated and lined to conceal the metal support braces.

The rear window is glass and is imbedded with electric heating elements to keep off ice and snow.

Two other models, familiar to Volkswagen enthusiasts in the past, also continue to be offered in the 1979 model lineup.

The bus and camper, long favorites of VW buyers, remain basically the same with rear engine, rear drive and air-cooled engine.

The bus itself offers standard seating for seven, with an optional seat which increases the capacity to nine persons.

The selling point of the bus in the past, and continues at the present, is the 176 cubic feet of cargo area which makes transporting just about any load an easy task.

The VW Campmobile bus can be used as family transport during the week and easily transformed into a vacation vehicle for weekends or extended vacation periods.

Standard offerings on the camper include sleeping accommodations for five, an ice box or optional electric refrigerator, a kitchen sink, electrical hookups, carpeting, insulated walls and window screens.

Volkswagen which has been synonymous with rear-engine autos for years, has now become known for front-engine, front-drive cars and the 1979 models include the Rabbit, Dasher and Scirocco.

The Rabbit, the primary replacement for the Beetle, is offered in three models for 1979, basic, custom and deluxe. All are offered in two- and four-door models.

Since its introduction, the Rabbit has become the leader among small, front engine, front-drive autos, and is one of most copied automobiles in the world.

The Rabbit shares the basic engine of all front-drive Volkswagens, a four-cylinder, overhead camshaft, transversely mounted power plant. All engines in the front-drive models are water cooled, another break with VW tradition.

Designed to be an economical, family car, the Rabbit offers the maximum of interior space and luggage capacity within a small frame and frugal gas consumption.

The Dasher, touted as Volkswagen's luxury car, is offered as a four-door sedan, a two-door hatchback and a four-door station wagon. Mechanical components include the four-cylinder, overhead camshaft engine, along with independent four-wheel suspension and front power disc brakes.

Standard items on the Dasher models include carpeting, remote controlled outside mirror, quartz crystal clock and an AM/FM stereo radio.

Rounding out the 1979 Volkswagen line is the Scirocco, a sport, two-door, hatchback coupe, labeled as Volkswagen's sports car.

A perfectly good reason for buying a Buick.

Lots of people buy Buicks just because they feel like doing something nice for themselves. But maybe you're the kind of person who needs a little rationale for getting a car as luxurious, as good looking, as... well... terrific as a new Buick. OK, How about Washington's birthday? What the heck, it is a holiday. So why not celebrate it with, say, a new Regal. Not only will it make Washington's birthday even more special, you'll find that most Buick dealers are giving very good deals in honor of the occasion. So, if you're looking for a good time and a good reason for treating yourself to a new Buick, frankly, we can't think of a better one.



GENE LANGAN VOLKSWAGEN, Inc.
816 NEW LONDON TURNPIKE - PO BOX 142
GLASTONBURY, CONNECTICUT 06033

QUALITY USED CARS

1978 2 Dr. Custom Rabbit - 4 spd	\$4395
1977 Scirocco - Stereo, 4 spd	\$2995
1977 VW Convertible - 4 spd. AM-FM	\$4995
1977 Scirocco - Air Cond. 4 spd	\$4995
1978 Delux Rabbit - Automatic AM-FM	\$3795
1975 VW Bug - 4 spd., radio	\$2750
1976 VW Bus - 4 spd., Radio, Sunroof	\$4395
1974 VW Sq. Back - Automatic	\$2495
1972 VW Bus - 4 spd., Radio	\$2595

SPECIALS

1978 Left-Over ONE ONLY
2 DR. DASHER HATCHBACK, SUNROOF

(5) 1979 OLD PRICE RABBITS

*All used cars - 100% warranty (203) 633-9261



Harry Stickle, Pres.

OUR BIG SALE OF THE YEAR - \$AVE - \$AVE

1973 MUSTANG
RED HARDTOP WITH WHITE INTERIOR - SHARP - 8 CYL. - STANDARD 3 SPEED - P/STEERING - WHITEWALLS - CLEAN FINE RUNNING SPORTY CAR.
\$2295

1973 JAVELIN
SPORTY BLUE HARDTOP WITH MATCHING INTERIOR - 8 CYL. A/TRANS - P/STEERING - AM RADIO - WHITEWALLS - NICE THRUOUT - DEPENDABLE AUTO.
\$2295

X-TRA SPECIAL
1973 COUGAR
BEAUTIFUL BRONZE H.T. - BLACK INTERIOR - 8 CYL. A/TRANS - P/STEERING - AM RADIO - WHITEWALLS - CLEAN FINE RUNNING AUTO
\$2395

1974 COMET
PRETTY ORANGE 2 DR. SEDAN WITH BLACK VINYL ROOF - ECONOMICAL 8 CYL. - A/TRANS - P/STEERING - WHITEWALLS - A REAL THRIFTY CAR TO OWN.
\$2295

1974 CAMARO H.T.
SMART GREEN WITH MATCHING INTERIOR - 8 CYL. A/TRANS - P/STEERING - AM RADIO - WHITEWALLS - BURNS REG. GAS AND EXCELLENCE THRU OUT.
\$3295

EVERYBODY KNOWS -- SUBURBAN MOTOR CAR

"MANCHESTER'S LARGEST PRE-OWNED CAR DEALER"
ALWAYS 50 NICE CARS ON HAND



1971 CAMARO
SUNSHINE YELLOW WITH BLACK VINYL ROOF - 8 CYL. - A/TRANS - P/STEERING - RADIO - WHITEWALLS - YOU'LL LOOK ALL OVER FOR A CAR IN THIS CONDITION.
\$2595

1974 MATADOR X
GREEN WITH MATCHING BUCKET SEAT INTERIOR - 8 CYL. - A/TRANS - P/STEERING - RADIO - ONE OWNER - VERY CLEAN. IDEAL SECOND CAR FOR ENTIRE FAMILY.
\$1895

1976 DATSUN PICKUP
A BLUE BEAUTY - THRIFTY 4 CYL. - 4 SPEED - RADIO. A VERY CLEAN WELL MAINTAINED VEHICLE READY FOR WORK OR PLAY - PRICED TO SELL FAST.
\$2995

1974 SCOUT
A GREAT UTILITY VEHICLE - ECONOMICAL 8 CYL. - STAND. 3 SPEED - RADIO - ONE OWNER - VERY CLEAN. IDEAL SECOND CAR FOR ENTIRE FAMILY.
\$2495

1976 PINTO
NICE BEE GREEN 3 DOOR HUNABOUT - THRIFTY 4 CYL. - A/TRANS - RADIO - WHITEWALLS - A ONE OWNER AUTO - A REAL GAS MISER - HURRY!
\$2195

1973 DATSUN 240 Z
SHARP ORANGE WITH BLACK INTERIOR - HAS THE PERFORMANCE YOU WANT WITH AUTOMATIC TRANS. WHITEWALLS - REAR WINDOW LOUVER - SAVE!
\$3095

X-TRA SPECIAL
1972 MERCURY
BEAUTIFUL GOLD MARQUIS H.T. A/TRANS - P/STEERING - FAC AIR - WHITEWALLS - FINE PERFORMING AUTOMOBILE
\$1395

1974 COUGAR XR
BEAUTIFUL SOFT YELLOW H.T. WITH WHITE INTERIOR - 8 CYL. - A/TRANS - P/STEERING - FAC AIR - AM-FM RADIO - A ONE OWNER LOCAL AUTO - MUST BE SEEN!
\$3295

1974 PINTO
A BROWN SQUARE WAGON - 4 CYL. ECONOMY MOTOR - 4 SPEED TRANS - RADIO - GOOD BASIC TRANSPORTATION. WITH GAS PRICES RISING IT'S AN EXCELLENT BUY.
\$1095

1971 DODGE CHARGER H.T. RED - WHITE VINYL ROOF - 8 CYL. - A/TRANS - P/STEERING - SHARP - NICE RUNNING CAR... **\$1095** ACT FAST ON THIS ONE SUPER BUY!!

FREE!! 12" PORTABLE TV WITH THE PURCHASE OF ANY CAR LISTED ON THIS PAGE Offer Good 'til 2-20-79



1973 THUNDERBIRD
BEAUTIFUL SILVER BLUE WITH WHITE VINYL ROOF - AN IMMACULATE MOTOR CAR - HAS FULL POWER OPTIONS - FAC AIR - RADIALS - COME TEST DRIVE THIS FINE CAR
\$2895

FREE TV WITH ANY CAR PURCHASED IN THIS AD. GOOD UNTIL 2/20/79.

CASH TERMS IF YOU HAVE IT IF YOU NEED 'EM

1974 FIREBIRD
RED WITH WHITE VINYL ROOF AND MATCHING INTERIOR - 8 CYL. - A/TRANS - P/STEERING - AM-FM - WHITEWALLS - SHARP ONE OWNER - MUST BE SEEN
\$3295

FREE TV WITH ANY CAR PURCHASED IN THIS AD. GOOD UNTIL 2/20/79.

1975 FORD P.U.
COURIER MODEL - ECONOMICAL 4 CYL. - 4 SPEED - RADIO - BODY CAP - EXTREMELY CLEAN WELL CARED FOR PICK UP - CHEAP ON GAS - HURRY!
\$2895

FREE TV WITH ANY CAR PURCHASED IN THIS AD. GOOD UNTIL 2/20/79.



1974 OLDS LUXURY 98
STUNNING BURGUNDY WITH BLACK VINYL ROOF. THIS 4 DOOR HT HAS FULL POWER OPTIONS - FAC AIR - WHITEWALLS - YOU'LL LOVE THE RIDE AND PERFORMANCE
\$2595

FREE TV WITH ANY CAR PURCHASED IN THIS AD. GOOD UNTIL 2/20/79.

★ TRUCKS ★
ALWAYS A GOOD SELECTION ON HAND

1974 CHEV VAN
GOLD WITH ACCENT STRIPE - 1/2 TON - 8 CYL. - A/TRANS - RADIO - WHITEWALLS - EXCEPTIONALLY CLEAN
\$3195

1976 FORD VAN
ECONOLINE 1/2 TON - 8 CYL. - STANDARD 3 SPEED - RADIO - ABOVE AVERAGE MILEAGE - PRICED TO SELL.
\$2995

1975 GMC PICKUP
BLUE 1/2 TON WITH 8' BODY - THRIFTY 8 CYL. - STANDARD 3 SPEED - ONE OWNER - EXCELLENT
\$2395

1971 CHEV VAN
GREEN - 1/2 TON - 8 CYL. - A/TRANS - RADIO - GOOD RUNNING VEHICLE READY FOR WORK OR PLAY.
\$1894

1980 SCOUT
CLEAN 4 WD - HAS PLOW - 4 CYL. - FRONT HUBS - NEW PAINT - RUNS EXCELLENT - MUST BE SEEN
\$1995

1980 CHEV
1 1/2 TON ALUMINUM BODY - DUAL WHEELS - 4 SPEED - 8 CYL. - THIS UNIT RUNS EXCELLENT
\$1495

WANTED!!
VOLKSWAGENS - PINTOS - DATSUNS - TOYOTAS - FIATS - SUBURUS - VOLVOS - CAPRIS - HONDAS - OPELS - SAABS - NOVA 6 - DART 6 - COMET 6
WILL BUY OUTRIGHT FOR **TOP CASH**

GOOD VALUE - AS TRADED - BARGAIN BASEMENT SPECIALS
\$695 TO \$995

1970 MAVERICK 2 DR - 8 CYL. \$895.00 1972 FORD COUNTRY 90. WAG
1969 CHRYSLER 4 DR - A/TRANS \$995.00 1970 PONTIAC CATALINA HT \$795.00
1971 OLDS CUTLASS 4 DR HT. \$995.00 1971 DODGE DART 2 DR HT 8 cyl \$995.00

1972 BUICK ESTATE WAGON - \$995.00

CLASSIC CORNER
SPECIAL INTEREST AUTOMOBILES

1966 MUSTANG CONVERTIBLE
RED WITH BLACK TOP - WHITEWALLS - BEAUTIFUL BUCKET SEAT - WOODRIDE - 28 V8 - AUTO TRANS - POWER STEERING.
\$3000 - FIRM

1967 CHEV. SS CONVERTIBLE
BLACK ON BLACK - BUCKET SEAT - CONSOLE - 8 CYL. - AUTO TRANS - POWER STEERING - WHITEWALLS - ABSOLUTELY GORGEOUS THRU OUT
\$3000 - FIRM

1964 DART CONVERTIBLE
TURQUOISE - WHITE TOP - SLANT 6 CYL. - AUTOMATIC PUSH BUTTON ON GEAR - POWER STEERING - COULD PROVE TO BE SOLID INVESTMENT
\$1800 - FIRM

1970 FORD XL CONVERTIBLE
BURGUNDY - WHITE TOP - 4 CYL. - A/TRANS - P/STEERING - NEW RADIALS - VERY SCARCE - MUST BE SEEN AND DRIVEN - CAROLINA CAR.
\$2200 - FIRM

COME ON IN - BUYING - SELLING - TRADING EVERYDAY - THE RIGHT WAY
RT 83 MANCHESTER- TALCOTTVILLE TOWN LINE 649-2076
OPEN 9 to 9
MEMBER OF NATIONAL INDEPENDENT AUTOMOBILE DEALERS ASSOCIATION AND NEW YORK - NEW ENGLAND INDEPENDENT AUTO DEALER ASSOC.

1
6
F
E
B
1
6



The Honda Accord hatchback, one of the most popular cars ever introduced, is joined this year by a four-door sedan. The Accord's gas consumption, handling and engineering has made it a favorite with American buyers.

1979 Honda Civic CVCC Hatchback

Plymouth Volare Series Continues as Sales Lead

The Plymouth Horizon, introduced last year, has quickly become one of the important new cars of the past decade. All models of the Plymouth line are available at Manchester Plymouth, Route 83, Talcottville.

The Horizon represented a drastic departure from conventional automobiles because it was the first front-wheel drive car to be made in the country in recent years.

The Horizon with its transverse-mounted four cylinder engine offers the prospective buyer a true economy sedan, but does not forsake comfort and convenience.

Offered as a four-door sedan, the Horizon is also joined this year by a two-door sport coupe.

With optional equipment and accessories, the Horizon can be transformed into a sporty station wagon, or a luxurious four-door sedan.

Besides the radical departure in configuration, the Horizon became the first American car to offer popular options on a smaller car.

While the engine remains the same in all models, the buyer is given a choice of transmissions and exterior and interior trim options which he can select to suit his or her own taste.

One of America's most popular cars, the Plymouth Volare, continues as one of the main offerings of Plymouth dealers this year.

The Volare with its different models, offers the buyer the choice of coupes, sedans or a station wagon.

The Volare basic power train of a six-cylinder engine and three-speed manual transmission allows the buyer to take advantage of having an economical and practical car.

The Volare can also be dressed with such items as air conditioning, power steering brakes and several other options.

New Chrysler Offers Style

Chrysler, a name long associated with style, comfort and performance, continues to maintain its image with the lineup of 1979 models.

All Chrysler models are available at Chorches Dodge-Chrysler, 80 Oakland St., Manchester.

The Chrysler LeBaron offers the discriminating buyer a choice of a two-door coupe, a four-door sedan and a four-door station wagon.

Luxury, combined with the ease of handling and economy has made the LeBaron one of the most popular cars in recent history.

The LeBaron is offered in both Salon and Medallion series. The Salon series comes standard with power steering and brakes, four-speed manual transmission with over-drive, trip odometer and dual headlamps.

Options for the LeBaron include various engine and transmission combinations.

The Chrysler Cordoba for 1979 maintains its place among the desire "personal" cars.

Offered as a two-door model only, the Cordoba

offers the ultimate in comfort and convenience.

Optional leather seating transforms the Cordoba into a true luxury car and coupled with other options such as air conditioning, the Cordoba offers a choice to the buyer.

The standard six-cylinder engine makes the Newport economical to operate but its standard features are that of a luxury car.

Like all full-size Chryslers, the Newport is capable of carrying six passengers in the utmost of comfort.

Various seating packages, engines, transmissions and appearance items such as the optional sun roof allows the buyer to custom-tailor a Newport sedan to his own needs and desires.

The top-of-the-line of the full-size Chrysler is the Chrysler New Yorker and the limited Fifth Avenue Edition.

WASHINGTON'S BIRTHDAY SPECIALS

- | | | |
|---|---|--|
| '76 CHEV EL CAMINO
Pickup, 8 cyl. auto, PS, A/C, many extras.
\$5395 | '76 ROAD RUNNER
Sm. V-4, auto, PS, AM-FM stereo, radial tires.
\$3195 | '75 AMC HORNET SPORTABOUT WAGON
304 auto, P-3, radial tires, DL Package, only 28,000 miles.
\$2795 |
| '76 PONTIAC GRAND SAFARI WAGON
A/C, custom interior, AM-FM Stereo, alloy wheels, 18,000 miles.
\$6895 | '76 DATSUN 710 WAGON
Auto, air cond., low mileage.
\$3695 | '74 FORD ECONOLINE VAN
\$3495 |
| '77 LEMANS
4 cyl. V-4, AT, PS, AM-FM & Truck Stereo.
\$3995 | '75 DATSUN B-210
Hatchback, 4 cyl. 4 sp., only 18,000 miles.
\$2695 | '70 CORONA MARK II
Station Wagon, auto, air cond., 85,000 miles.
\$1695 |
| '77 COROLLA
4 cyl. auto, deluxe model, only 18,000 mi.
\$3695 | '75 PONTIAC TRANS AM
Auto, trans., air cond., 100,000 miles, 18 wheel, excellent cond.
\$4795 | '72 TOYOTA MARK II
4 cyl. auto, only 98,000 miles.
\$1895 |

THE ABOVE IS JUST A PARTIAL LISTING, WE HAVE MANY MORE

FREE GIFT OFFER ON ANY NEW OR USED CAR

LYNCH MOTORS, INC.
345 CENTER ST MANCHESTER
646-4321

Honda Car Line Expands Model Offering for 1979

A new Accord model, the 4-Door Sedan, has been added to the 1979 line of American Honda Civic and Accord automobiles, rounding out the Accord and Accord LX Hatchback series.

Hondas are available at Manchester Honda, 24 Dams St., Manchester.

As with all of Honda's cars, the Accord 4-Door Sedan comes with a transverse-mounted engine and front-wheel-drive.

In keeping with the Honda Accord tradition, the new Sedan comes with a long list of standard equipment features.

Standard on the Sedan are an AM/FM radio, steel-belted radial tires, tachometer, electronic warning system which lets the driver know if the doors or trunk lid are left ajar or if the brake lights are out, maintenance reminder, low fuel warning light, fully reclining front bucket seats, storage box in the center console, rear seat head rests, remote trunk lid release, trunk light, vanity mirror and a lighted ashtray in the right front door and both rear doors.

A special feature of the new Sedan is a power steering system with variable assist, also found on the Accord LX. This exclusive Honda system gives full power assist at low speeds for easier maneuverability, yet retains "feel of the road" at highway speeds.

The Accord 4-Door Sedan also features a special tri-tone fabric trim interior, also found on the Accord LX.

The new Sedan comes with two metallic exterior finishes, silver and wine red, both with wine red interiors.

Like the regular Accord, the Sedan has a five-speed manual transmission, with Hondamatic transmission also available as an option.

All three '79 Accord models have a 1750cc engine, an increase in size of approximately ten percent over the previous 1600cc engine, providing better mid-range pulling power.

Also new for all Accords this year is an electronic ignition system, which reduces maintenance costs.

Honda's top-of-the-line model, the Accord LX, introduced in 1979, expands the already-long list of standard equipment features that has distinguished the popular Accord series.

Standard on the LX are air conditioning, an AM/FM stereo cassette player, Michelin steel-belted radial tires, a rigid tonneau cover and a digital clock. It comes with five-speed manual transmission.

The Accord LX features two exterior metallic finishes, silver and bronze, with corresponding interiors in wine red or gold.

Like the regular Accord Hatchback offers a choice of three exterior colors, which include silver metallic, blue metallic or beige. Corresponding interior colors include black, blue and beige.

Travel Trailer Owners Advised to Shop Wisely

DETROIT (UPI) — Travel trailer enthusiasts should think twice before trading away the old family car unless they see a truck or a van in their future.

The auto companies say the smaller, lighter and more fuel efficient cars of the 1980s won't be able to pull the weight of today's typical heavy-duty trailer.

By 1985, they say, it will take a truck or a van to tow anything over 4,000 pounds — the weight of a normally equipped 18-foot unit.

"We can safely predict that the days of towing travel trailers weighing more than 6,000 pounds with the family car are numbered," said Robert C. Honke, recreational vehicle sales manager for Ford Motor Co.

Honke said this is the last year Ford will offer its 460-cubic-inch engine in the standard size Ford LTD — the firm's most popular trailer-towing passenger car. Other automakers also are phasing out their big V-8s.

Within seven years, nearly 70 percent of all passenger cars sold in the United States are expected to be equipped with gas-sipping 4-cylinder engines with maximum towing capacity of 1,000 pounds.

That would rule out all but the lightest tent or "pop-up" trailers which currently range in weight from about 500 pounds to 2,000 pounds.

As a result, vans and trucks are likely to become increasingly popular towing vehicles as owners of big, luxury laden trailers begin to see the handwriting on the wall.

But as trucks and vans trailer manufacturers "have not in the past paid a tremendous amount of attention to weight reduction because it hasn't been necessary."

"Our biggest sellers have been the biggest units we could make. But now with the towing vehicles becoming smaller, there will have to be some changes."

Representatives of both industries have formed liaison committees to advise each other on weight reduction programs and future towing requirements.

"Some RV manufacturers already are looking at ways to reduce weight and wind resistance to make towing easier," Garpow said. "The units probably will become smaller, lighter and more compact, but I don't see it happening immediately."

If trailer manufacturers are worried about the industry's future, their sales projections don't show it.

Garpow said industry projections show sales this year will hit 580,000 and will climb to 700,000 by 1981, with lightweight tent campers, small trailers and van-type motor homes experiencing the most dramatic gains.

Pop-up campers are expected to become especially popular because of their weight, roominess when opened and low profile when folded down for travel. Even the smallest subcompacts are capable of towing them.

Detailed information on towing capabilities of current model cars and trucks is available from most auto dealerships.



Come join us for Washington's Birthday Celebration.

If anyone knew the value of a dollar it surely must have been George. After all, he did get his picture put on every one.

And if anyone knows the value of a dollar when it comes to automobiles, it's your Chevrolet dealer.

And right now, during his Washington's Birthday Celebration, he'll be serving up the new, value-packed 1979 Chevrolets.

Which means when you come in, one of his salespeople will spend as much time as needed to answer any questions you have about the 1979 Chevrolets.

They'll show you



ANY CAR IN OUR SHOWROOM

\$5299

AND MORE IN STOCK!
CHOOSE FROM MONARCHS, ZEPHYRS, ZEPHYR WAGONS, CAPRIS, AND BOBCATS.
THIS PRICE INCLUDES FREIGHT AND DEALER PREP.



315 CENTER ST. MANCHESTER, CONN
PHONE 643-5135

PLUS FREE GIFT WITH PURCHASE

16 FEB 16



The 1979 Datsun 810 two-door hardtop is the latest addition to the complete line of Datsun automobiles. The new coupe joins the other



The 1979 Datsun 210 series station wagon, is the first station wagon Datsun has offered in its lowest price line. The new station wagon combines versatility with exceptional gas consumption.

Lincoln, Mercury Models Mean Economy, Luxury

All-new Capri and the ultimate luxury, the Continental Mark V are among the models offered by Lincoln Mercury for 1979. All models in both the Lincoln and Mercury lines are available at Moriarty Bros., 315 Center St., Manchester.

The 1979 Mercury Capri features a blend of European and American automotive styling and engineering which should appeal to both the domestic and import car owner.

The new Capri is available in four versions — the base Capri, the Capri Ghia, the sport Capri RS and the performance-oriented Turbo RS.

The RS versions include radial sport suspension and the Turbo RS includes low profile tires, forged aluminum wheels, rally suspension and a turbocharged 2.3 litre four-cylinder engine with a four speed manual transmission.

The versatile powertrain lineup encompasses both fuel economy and performance.

It includes a 2.3 litre, four-cylinder, overhead camshaft standard engine available with either automatic or four-speed manual transmission; 2.8 litre V-6 or a 5.0 litre V-8 engine also available with either manual or automatic transmission and a turbocharged version of the standard engine that develops about 30 percent more horsepower than the base power plant.

The Capri retains the versatile three-door configuration of its German-built predecessor, but features all-new body styling

highlighted by a sleek rear door-deck treatment and soft color-keyed front and rear bumper covering.

Stylish features of the base car include dual rectangular headlamps in bright frames; upper body side pin stripes; colorkeyed simulated hood louvers and a black, window frame-mounted remote control outside rearview mirror.

The new car offers a wide variety of optional equipment never before available under the Capri nameplate including a tilt steering column; speed control; four-way manual seat; rear window wiper/washer; power steering; power front disc brakes; power door locks; air conditioning, sound systems and a removable moonroof.

The Continental Mark V extends its stewardship of the luxury specialty market in 1979 with unique features projecting the ultimate in tasteful distinctiveness.

A new collector's series Mark V features special styling accents, a new lambs vinyl roof design, unique interior appointments highlighted by power bucket seats, new exterior and interior colors and numerous Mark V options including the all electronic radio made standard.

The designer series models boast a number of striking new trim combinations to give them fresh flair.

The Bill Blass model features a midnight blue metallic and white two-tone exterior with white full vinyl or carriage roof.

The Emilio Pucci model is medium

turquoise metallic with a midnight blue full vinyl roof. Givenchy has chosen a new crystal blue metallic paint in combination with a matching front-half vinyl roof. The Cartier Mark V is again totally light champagne.

The 1979 Mercury Marquis offers buyers a multitude of engineering advances in body, chassis and engine design.

The new car features new front and rear suspension systems and steering geometry. These changes yields a smaller turning diameter, increased maneuverability, a stable ride and greater steering precision.

As in 1978, the Marquis line includes three sedans available in either two or four-door versions and a station wagon.

The base Marquis offers a high level of standard equipment including automatic transmission, solid state ignition, power steering, power brakes, concealed electric windshield wipers, flight bench front seat and deluxe sound insulation package.

The 1979 Bobcat, sporting its first major styling changes since its 1975 introduction, features revised front and rear end treatments plus several new options and functional improvements.

The front end restyling includes a bright sloping grille and single rectangular headlamps, a new sloping hood and a bright bumper with black rubber end caps.

Datsun's 280 Car of Year

The import car of the year, as determined by Motor Trend magazine, is currently available at all Datsun dealers.

Motor Trend has selected the Datsun 280ZX as the "Import Car of the Year," in its annual selection of imported autos.

All models in the Datsun line are available at DeCormier Motors, 245 Broad St., Manchester, and Balch Pontiac, Buick, Datsun, Fiat, Lancia and Mazda, Route 5, East Windsor.

The 280ZX is the latest model of the famous Datsun "Z" car which was introduced to the American motoring public in 1970.

Since its introduction the basic automobile has undergone several mechanical and technical changes, but the distinctive hatchback shape has remained.

The newest sportscar offering from Datsun features a fuel-injected, six-cylinder engine which has proven itself as a sturdy and reliable power plant as well as blaring new records in racing circles.

Engine updates since the model's introduction has seen the size increase from 2.4 litres to the present 2.8 litres.

Coupled with the standard manual transmission, four or five speeds, the 280ZX is a sports car in the traditional sense of the word, but is as modern as tomorrow.

The 280ZX is available in a two- and four-seat version and several optional accessories including air conditioning are offered.

Standard equipment includes an AM/FM radio, carpeting and full instrumentation.

The 280ZX is one of the latest additions to the Datsun line which has been completely revamped within the past two years.

Another new addition is the 810 two-door coupe which joins the previous 810 models of a four-door sedan and a five-door station wagon.

Looking similar to European cars, the coupe should not be considered another auto which just looks sporting.

Underneath all 810 models is the basic running gear of the "Z" models, although in a somewhat detuned configuration.

The engine for the 810 is the basic 2.4 litre six-cylinder engine. The new sport coupe has a five-speed transmission as

standard and coupled with the performance and handling of the already proven 810 series, the coupe rounds out a complete lineup of sporty, luxury automobiles.

The newest addition to the Datsun family is a front-drive, front-engine model geared for performance, handling and fuel economy.

Besides offering sporty performance cars, Datsun also prides itself on its economy autos and the 210 series attests to this fact.

The 210 is offered in five models, including a station wagon. The other models include a two-door standard sedan, a two-door deluxe sedan, three-door hatchback and four-door deluxe sedan.

A full line of options including automatic transmissions is available in all 310XX 210 models.

A new model with an old designation, the 510 series, is continued in the Datsun lineup for 1979.

The new 510 is an updated version of the series which endures itself to American drivers almost a decade ago.

The old 510, not only favored as an economy car, was also the choice of several race drivers and captured several championships by defeating some of Europe's best racing machines.

The latest 510 is offered in two- and four-door sedans, a station wagon and a three-door hatchback.

A four-cylinder, single overhead camshaft engine powers the 510 series and transmissions range from a four speed manual, five speed overdrive to an automatic.

The 510 has added four new colors for the current year including two two-tone combinations.

Also continued this year is the 200SX with new features including blacked-out rocker panel molding, new cloth interiors and locking fuel filler lid.

Datsun continues to be the most popular small truck in America and 1979 models continue in the Datsun tradition of tough little trucks.

The popular Datsun L17 Hustler will continue to be the basic pickup, with three new colors added for 1979. The deluxe King Cab features a new intermittent wiper, while the stretch and cab and chassis models complete the truck line.

"Sometimes a better loan saves more than a better buy."



Sue Buscaglia, Loan Counselor

Shop around for your auto loan. You'll wind up at Heritage Savings.

Pre-approval. Lets you shop knowing you've got the cash lined up. You get the best deal because you're buying with cash.
48 months to pay. Longer repayment period means lower monthly payments. And even for 48 months, you pay only 12% annual percentage rate.

Simple Interest. You pay interest only as long as you use the money. Pay your loan off anytime with no penalty.
Life Insurance Included. You pay nothing extra for life insurance. We've included it in your monthly payment.

the better way Heritage Savings & Loan Association - Since 1891

Main Office: 1007 Main St., Manchester 649-4288 • K-Main Office: Spencer St., Manchester 648-2022 • Coventry Office: Rt. 31, 743-7331 • Tolland Office: Rt. 195, 1 mile south of I-80, Exit 96, 872-7387 • Money markets inside U-Save, E. Middle Turnpike, Manchester, and Food Mart, W. Middle Turnpike in the Manchester Parkade



1979 Dodge Omni 024 Hatchback



1979 Mercury Capri



1979 Buick Electra Park Avenue Sedan

Pontiac Continues Full Line of Automobiles

For 1979 Pontiac continues its tradition of offering a line of cars with a wide range of appeal.

The complete line of Pontiacs are available at Lynch Motors, 345 Center St., Manchester, and Balch Pontiac, Buick, Datsun, Fiat, Lancia and Mazda, Route 5, East Windsor.

Since its introduction, the Pontiac Grand Prix has been one of the most popular and sought after automobiles.

Redesigned in 1978, the Grand Prix maintained its position as sales leader in the personal automobile market and the 1979 models are continuing the standard.

A two-door coupe, the Grand Prix is offered as a basic model or as the Grand Prix LJ or Grand Prix SJ with several additional standard interior and exterior features.

Engines for the base Grand Prix and Grand Prix LJ is the 3.8 litre V-6 with manual three-speed transmission. Optional engines range up to 5.0 litre V-8 with an automatic transmission.

The standard engine for the Grand Prix SJ is a 4.9 liter V-8 with a four speed transmission. Optional engines include the 5.0 litre V-8 with automatic.

Optional equipment for the Grand Prix is wide ranging and includes air conditioning, various radio options, a sunroof, power front disc brakes, power door locks, power seats and power windows.

The prospective buyer seeking a full-size auto has not been forgotten by Pontiac.

The Catalina and Bonneville are both offered in several models including coupes and sedans.

The Catalina offers a V-6 engine with automatic transmission as standard while the standard engine for the Bonneville is a V-8.

Both the Catalina and Bonneville series carry six passengers and luggage in comfort and style.

Midsize Pontiacs, long a popular offering are available in 1979 as the Lemans coupe and sedans and the Grand Am coupe.

All feature a standard V-6 engine with available transmissions including three speed manual, four speed manual and automatic.

The mid-size Pontiacs carry on the high standard established by the full-sized autos by offering a complete line of optional equipment designated to increase performance.

appearance and comfort. The Pontiac Phoenix, introduced in 1978, offers the buyer several versions of coupes, sedans and hatchbacks with either six or eight-cylinder engines.

When it comes to high performance sports coupes, Pontiac offers a full range.

The Firebird series is available in four models, the basic Firebird, Firebird Esprit, Firebird Formula and Firebird Trans Am.

Standard engine for the basic Firebird and the Firebird Esprit is the V-6 with optional V-8.

The Firebird Formula and Trans Am feature standard V-8 power with options ranging up to a 6.6 litre, 403 cubic inch, power plant.

Standard brakes are manual front discs and rear drums.

Options available can turn the auto into the ultimate in luxury or the ultimate in performance and handling.

The top of the line Firebird, the Trans Am has options including detachable roof panels, four-wheel disc brakes,

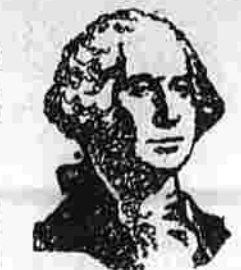

SALUTE GW IN A VW.



or other select used cars

'76 VW DASHER
Brown, 4 dr., 4 cyl., 4 sp.
32,000 miles. Stk. #688-A
\$3495

'75 VW RABBIT
Blue, 2 dr., auto. sun roof
32,000 miles. Stk. #6191
\$3095

'75 VW RABBIT
Orange, 4 cyl., 2 dr., 4 spd.
Stk. No. 8192 22,000 miles.
\$2895

'76 VW BUS
Green, 4 cyl., 4 sp., 34,000 miles
Stk. #570A
\$4395

'76 DODGE COLT
Silver, 2 dr., 5 sp., 4 cyl.
Stk. No. 556A
\$3395

'76 TOYOTA COROLLA
Yellow, 4 cyl., 5 sp., 34,000 mi.
Stk. #617A
\$3595

'76 DATSUN 710
Green, 4 cyl., 4 sp., 2 dr.
32,000 mi. Stk. #583A
\$3295

'74 AUDI FOX
Brown, 4 cyl., automatic.
Stock No. 6195
\$2495

FREE GIFTS DURING THIS CELEBRATION
TOLLAND COUNTY VOLKSWAGEN
24 TOLLAND TURNPIKE
RT. 83 TALCOTTVILLE

Fiat, Lancia World Leaders

Two makes of automobiles known and respected throughout Europe are available to the American auto buyer.

Fiat, one of the largest automakers in Europe, offers a complete line of autos, and Lancia, one of Europe's oldest manufacturers, offers the American buyer the ultimate in Italian design and performance.

All models of both Fiat and Lancia are available at Balch Pontiac, Buick, Datsun, Fiat, Lancia and Mazda, Route 5, East Windsor.

The models offered by Fiat, which stands for Factory Industrial Automobile Turin, run the gamut from practical family sedans to sports cars with reputations all their own.

Front-drive cars, long popular in Europe, are epitomized by the Fiat 128 series which is a economy sedan, station wagon or hatchback powered by a four cylinder engine driving the front wheels.

The 128 series is well-known for its handling, performance and economy. Standard features include a four-speed manual transmission and disc brakes.

Fiat offers a line of mid-size cars known as the Super Brava. The line is available as a two-door coupe, four-door sedan or a five-door station wagon.

First introduced as the Mafiori 131 a few years ago, the current Super Brava continues the Fiat Tradition of performance coupled with practicality.

All Super Brava models feature four-cylinder overhead camshaft engines and a five-speed manual transmission. Rugged vinyl interiors and full carpeting provide for the maximum in driver and passenger comfort.

Sports cars have long been a standard with Fiat and the current offering includes the X19 and the 124 sports convertible.

Lancia automobiles, respected throughout Europe for more than 70 years, reappeared on the American scene a few years ago after a seven-year absence.

The Lancia currently offered are front-drive vehicles and are offered in a sedan and two-door coupe.

The Beta series, named after the famous Lancia series which began in 1906, are automobiles for the true driving aficionado.

LOOKING FOR A NEW FORD? WHY PAY MORE WHEN YOU CAN

PAY LESS!!!

\$4259

Delivered!!

\$3693

Delivered!!

1979 Fairmont Futura 2 dr. 4 speed, vinyl body/molding, bucket seats, deluxe wheel covers, accent paint stripes, power steering plus all of Fairmont's safety and convenience features. Stock #350.

1979 Pinto 2 dr. Wagon 4 sp. trans., deluxe wheel covers, bright window frames, fold down rear seat, mini console, plus all Pinto pony safety and convenience features. Stock #325.

\$1700⁰⁰

off our already low retail price on any new full size pickup truck, van or 4x4 in stock.

Free Gifts

With the purchase of a New or Designated Used Car

YOUR CHOICE

- Ken-tech Clock Radio
- 74 pc. Stainless Tableware Set by Washington Forge
- Beth Thomas Wall Clock
- 2 pc. Set of Lexington Luggage.

You may also win an all expense paid trip to Florida's Walt Disney World, Circus World and Sea World via Eastern Airlines.

WEST OF THE RIVER
TAKE AIRPORT RD. EXIT
OFF I-91 TO WETH. AVE.
1 BLOCK SOUTH

CALIA FORD

722 WETH. AVE. HARTFORD
278-2500

NO DEALER PREP CHARGE AT CALIA FORD

Tax and Registration extra

Specialized Service A Growth Industry

By LeROY POPE

NEW YORK (UPI) — It may come as a surprise that the Midas Muffler shops still sell about 7,000 mufflers a year for Model A Ford cars, not manufactured for 47 years.

This could be dismissed as an item of business trivia except that according to Midas President Richard de Camara it highlights an important trend in the American economy.

"Motorists and other Americans are increasingly dependent on specialized chain outfits like Midas for service on a wide range of consumer goods," said de Camara. "This is most noticeable in the automobile world."

Two important traditional service providers — the service departments of automobile dealers and the full service gasoline stations — are rapidly going the way of the Model A, according to de Camara.

The impact is being felt particularly in the larger cities where there are vastly fewer full-service gasoline stations and garages than there used to be, said de Camara, who was put in charge of Midas early this year by IC Industries Inc. of Chicago. IC acquired the chain from Nate Sherman, the founder.

"As for the new car dealers' service departments, it's increasingly difficult to get service without making an appointment days in advance — and the job often takes days to finish once one gets one," he said.

Not so many years ago, any garage would get you a muffler for even a Model A Ford on reasonably short notice. Now that often is a tough proposition unless you go to one of the specialized muffler shops.

De Camara says the erosion of the traditional service centers gives firms like Midas, Rayco, Speedy Muffler and the various automotive transmission and service chains.

brake service chains an excellent growth opportunity.

The small independent mechanical shop also can do well if the proprietor is a good craftsman and a good businessman. However, the average motorist may have an easier time finding the nearest reputable chain transmission repair service than a dependable independent mechanic.

Midas, which is about 22 years old, is one of the pioneers in the franchised chain auto service shops. It installs brakes and shock absorbers as well as mufflers. Ninety-five percent of its 1,100 shops are independent franchises, many of which also provide other services.

Rayco, founded to sell seat covers in the days before the new long-lasting vinyl and fabric upholstery, probably is the oldest firm in the chain service shop business, de Camara said.

Midas has \$150 million a year in muffler, brake and shock absorber sales, and de Camara is getting new franchised muffler shops opened at the rate of 100 a year.

Competitively, he still has a big market to nibble at because sales of mufflers, tailpipes and other exhaust products run to \$2.4 billion a year.

De Camara is banking heavily on the high profit appeal of independent franchising for growth. One of his biggest competitors, Tenco's Walker Manufacturing Co. and its Speedy Muffler chain, is company owned.

De Camara said the ability to give fast, traditional service centers gives firms like Midas, Rayco, Speedy Muffler and the various automotive transmission and service chains.



1979 Lincoln Continental



1979 Dodge ST Regis



1979 Mercury Monarch



1979 Ford Fiesta

How To Buy A Used Car

NEW YORK (UPI) — The soaring costs of new cars may drive 13.5 million Americans into the used car market this year. Experts at Hertz, the nation's largest retailer of used cars as it rotates vehicles from its rent-a-car fleet, offer these suggestions to reduce the odds on winding up with a "lemon":

- Ask for a history of the car that will show what repairs and service have been performed. Acquaint yourself in detail with what warranty, if any, is offered and what its exact provisions are.
- Examine the exterior for dents, scratches and rust, especially the small spots that could grow into big spots. Open the door and look on the hinges for paint overspray and check in the wheel wells for paint. Extensive repainting could mean the car has been in a serious accident.
- Lift the hood and check its underside, under the insulation, for signs of engine fire. Examine the engine wiring and hoses carefully, looking for wear.
- Inside the car, check the carpeting for fit and wear, and look over the accelerator and brake pedals for excessive use. Do they suggest more mileage than the odometer shows?
- In the trunk, check the spare tire and lift the floor mat to look for signs of water leaks or flooding. Check for major new welds that show major body repairs have been done.
- Start the engine and drive the car over a clean area of concrete or pavement, or over papers spread on the ground. Let it idle there, and while it is doing that, check the exhaust. It should be clean after the engine warms.
- Black smoke is a trouble sign.
- After five minutes, drive the car away and check where it stood for leaks of oil (black), transmission fluid (red) or gasoline (brownish stain).
- Find a clean, dry area of pavement or concrete and wet all four tires thoroughly. Then drive the car in a straight line for 20-30 feet and check the lines left by the wet tires. There should be only two lines. Four lines could mean that the frame is bent or the rear end is out of alignment.
- If your prospective purchase has passed all these tests, you should finish with a test drive that includes all types of traffic and road conditions, checking brakes for firmness and even stopping and the steering wheel for excessive play.

The American auto buying public, very conscious of fuel economy in 1974, rejected the rotary-powered vehicles because their fuel economy was less than the public wanted at the time.

The introduction of the GLC two years ago, has changed Mazda's image and in 1978 Mazda was the sixth most popular import, based on sales, in the country.

Mazda outdid such makes as Fiat, Renault, Volvo, Saab, Mercedes-Benz and others.

The GLC, since its introduction, has been joined by a four-door sedan and the increasingly popular five-door station wagon.

Debunking Myth About Car Tires

AKRON, Ohio (UPI) — Contrary to popular belief, letting air out of your tires will not increase traction in snow or sand. It will make them sink even deeper instead, says Howard D. Macdonald, auto tire marketing manager for an Akron manufacturer. Macdonald says this is among the worst of popular misconceptions many drivers hold about tire placement.

Another involves putting your newest and best tires up front. They should always go on the rear wheels, he says, because you have direct control over front wheels through the steering wheel, but only remote control over the ones in back.

Also contrary to popular belief, he says snow tires (bias, bias-belted or radial) provide about 50 percent more traction in loose-packed snow than regular radials.

WASHINGTON BIRTHDAY SPECIAL

1979 REGAL SX

\$5459

Receive at no extra charge

- 231 V-6 engine
- automatic trans.
- Power steering
- AM radio
- Steel belted radial WSW
- Full wheel covers
- notch back front seat with fold down arm rests.

Your Choice of 3 Free Gifts

• MANY OTHERS TO CHOOSE FROM •



Standard features and/or equipment

- Front-wheel drive
- Four wheel independent suspension
- Rack and pinion steering
- Power-assisted front disc brakes
- Racing front bucket seats
- Full carpeting
- Trip odometer

Combination light switch on steering column

- Two-speed electric windshield wipers
- Tinted glass
- Opening rear quarter windows
- Bumper guards, Front and Rear
- Inside hood release
- Locking fuel filler door

and our price makes it simple to afford.



THINK MANCHESTER HONDA!

\$3799* delivered

THE HONDA CIVIC® 1200 2-DR. SEDAN

Standard features and/or equipment

- Front-wheel drive
- Four wheel independent suspension
- Rack and pinion steering
- Power-assisted front disc brakes
- Racing front bucket seats
- Full carpeting
- Trip odometer

Combination light switch on steering column

- Two-speed electric windshield wipers
- Tinted glass
- Opening rear quarter windows
- Bumper guards, Front and Rear
- Inside hood release
- Locking fuel filler door

and our price makes it simple to afford.

HONDA

We make it simple.

MANCHESTER HONDA

Connecticut's Largest Honda Dealer

24 Adams St. Manchester 646-3515

Mazda Makes Comeback in U.S. Auto Market

Mazda, the auto manufacturer which was hard hit by the energy crisis a few years ago, is rapidly making a comeback in the United States.

The full line of Mazda automobiles is available at Balch Pontiac, Buick, Oldsmobile, Ford, Lincoln and Mercury, Route 5, East Windsor.

The miraculous recovery of Toyo Kogyo Company Ltd., manufacturers of Mazda automobiles is based on the American acceptance of two models within the past two years.

In March of 1977, Mazda introduced its GLC two-door coupe and very sophisticated rotary-powered American buyers quickly took advantage of the features of the piston-engine powered auto.

Mazda's misfortunes were brought about when the energy crisis hit in 1974, the time when Mazda was beginning to gain popularity with its very sophisticated rotary-powered sedans and station wagons.

The first Mazda autos, powered by an adapted version of the German-designed Wankel rotary engine, were shunned by Americans during the energy crisis.

The American auto buying public, very conscious of fuel economy in 1974, rejected the rotary-powered vehicles because their fuel economy was less than the public wanted at the time.

The introduction of the GLC two years ago, has changed Mazda's image and in 1978 Mazda was the sixth most popular import, based on sales, in the country.

Mazda outdid such makes as Fiat, Renault, Volvo, Saab, Mercedes-Benz and others.

The GLC, since its introduction, has been joined by a four-door sedan and the increasingly popular five-door station wagon.

Powered by a four cylinder engine, the GLC has a four-speed transmission, with a five-speed available as an option or on the deluxe models. An automatic transmission is available as an option.

Economy as well as creature comfort has been the selling point of the small, front-engine, rear-drive car. Although small in size, the GLC offers a great amount of passenger room and cargo carrying capacity in all models.

The second reason for Mazda's increased sales during the past year, is the RX-7 sports coupe, the only rotary-powered sports coupe available in the United States.

Fuel economy of the rotary engine has been improved and the RX-7 offers the discerning buyer a true sports car with innovative and practical engineering.

Offered as a two-door coupe only, the RX-7 has become the fastest-selling sports coupe in the country and has been well-received by the automotive press and the serious driver.

The RX-7's aerodynamically designed body, coupled with the rotary engine and a standard four-speed transmission is a true sports car and offers the ultimate in handling and performance while still being economical to operate.

A five-speed transmission is available on the deluxe models.

Mazda is continuing its onslaught on the American market with two new models to be introduced later this month.

The 626 series will be offered in a sedan and sports coupe and will offer the American motoring public a mid-size automobile with conventional piston engine power.



The Mazda 626 sports coupe will be introduced at Mazda dealers later this month. The piston-engine series is the latest addition to the Mazda line which is making a strong comeback in the American automotive market.

Toyota Offers Full Range Of Models to Buyer

A full range of models, from the economical to the luxurious, is the offering from Toyota for 1979.

All models of Toyota cars and trucks are available at Lynch Motors, 246 Center St., Manchester.

New models available to buyers for the first time this year include two five-door models of the popular Corona series. The new offerings are five-door hatchback models and come in two trim styles, the five-door Luxury Edition liftback and the five-door deluxe liftback.

Both models combine the practicality of a sedan with the sportiness of a hatchback.

The styling of the new Coronas is very European with the "greenhouse" look so popular among German auto manufacturers.

The new Corona liftback models have a 2.2 liter four-cylinder, single overhead camshaft engine coupled to a five-speed overdrive transmission for economy of operation.

The sedan and liftback models in the Corona line also have four link coil rear suspension and all Corona models have a MacPherson strut front suspension system.

The standard upholstery in the deluxe five-door liftback is vinyl and the standard upholstery in the luxury edition is patterned cloth.

All models of the Corona are offered in both the deluxe and luxury edition models. Other Corona models include the four-door sedan and five-door station wagon.

Another popular car in the 1979 lineup is the Celica, introduced as a redesigned entry last year.

The popular Celica GT liftback, again reminiscent of European sport coupes, is joined by the Celica GT sport coupe and the Celica ST sport coupe.

All Celica models feature the 2.2 liter Sohc engine, five-speed transmission, power-assisted front disc brakes, AM/FM radio, steel-belted radial tires, welded unitized body construction and an electric rear window defogger.

The GT liftback model, a three-door, includes a split rear seat which facilitated the carrying of cargo and passengers at the same time.

The most economical Toyotas are the Corollas which are offered in a variety of body styles including coupes, sedans, station wagons and three-door liftback models.

A wide variety of engines and transmissions including a 1.2 and 1.6 liter power plants and four speed five-speed and automatic transmissions are offered the Corolla buyer.

Topping the Toyota auto line is the Cressida sedan and station wagon.

The largest Toyota available to American buyers, the Cressida offers the utmost in luxury without sacrificing economy of operation and handling.

Powered by a 2.6 liter SOHC six-cylinder engine, the Cressida models

abound in standard equipment which is expected of any luxury car.

The standard transmission for the Cressida series is a four-speed overdrive automatic, one of the few four-speed automatics offered.

Standard items on all Cressidas include power steering, manual air conditioning, cloth upholstery, carpeted trunk and cargo area, tilt steering wheel and Am/FM/MPX stereo radio.

The Cressida is offered in a four-door deluxe sedan, and four-door luxury sedan and a five-door deluxe station wagon.

Full instrumentation is also standard including a resettable trip meter, quartz digital clock and a tachometer.

The 1979 Toyota lineup also includes a line of pickup trucks, one of the most popular halton truck lines in the nation.

The 2.2 liter engine is the standard power plant and the standard bed and long bed have four-speed transmissions as standard with the remaining models utilizing a five-speed overdrive.

A three-speed automatic is available as an option on the standard bed deluxe and the long bed deluxe.

Washington's Birthday Sale

1979 PLYMOUTH CHAMP
Custom 2 dr. Hatchback, 1800 cc engine, twin stick trans., AM radio, vinyl side molding, wheel covers.
478-C4
List Price \$5149.45
SPEC. **\$4595**

1979 PLYMOUTH CHAMP
Custom 2 dr., 1600 cc engine, twin stick AM-FM radio, 175/70 HR13 RWL radial tires.
List Price \$5470.00
SPEC. **\$5145**

1979 PLYMOUTH ARROW
Pick Up, 4 cyl., 2000 cc engine, low mount mirrors, bodytype stripe, body side molding, rear step bumper.
List \$5349.20
SPEC. **\$5045**

1979 PLYMOUTH VOLARE
4 dr. sed., 6 cyl., 60/40 reclining seats, premier interior & exterior pkg., PS, PB, AT, digital clock, speed control, vinyl roof, A/C, many extras.
List Price \$6700
SPEC. **\$6195**

1979 PLYMOUTH TRAIL DUSTER
318 engine, auto. trans., rear bench seat, pow. steer., 6050 GVW package and many extras.
List \$8380
SPEC. **\$7588**

1978 PLYMOUTH VOLARE
Sta. Wagon, brand new 318 engine, econ. 4 sp. trans., PS, premier inter. pkg., long life battery, many extras.
List \$5640
SPEC. **SAVE**

1978 PLYMOUTH HORIZON
4 dr. hatch back premier interior equipment package, very low mileage, factory warranty.
SPEC. **SAVE**

1979 PLYMOUTH PB200 VOYAGER VAN
360 eng., 36 gal. tank, command seats, easy order prem. package. Many extras.
List Price \$10,135
SPEC. **\$8895**

1978 CHRYSLER LEBANON
Town & country station wagon, 318 engine, A/C, A.T., P.S., P.B., a real doll.
SPEC. **\$6195**

1979 CHRYSLER NEWPORT
2 dr. h.t., 360 engine, loaded never registered new car warranty.
SPEC. **\$5995**

1979 PLYMOUTH VOLARE COUPE
with a free A/T, P.S., P.B. AM radio, Duster decal pkg., console and many other extras.
List Price \$5489
SPEC. **\$5100**

1978 PLYMOUTH FURY
Station wagon, only 6,000 miles, AC, AT, PS, PB, Luggage rack, Chrysler warranty.
SPEC. **\$5345**

FREE GIFTS DURING THIS HOLIDAY CELEBRATION

MANCHESTER PLYMOUTH, INC.

ROUTE 83 (Tolland Turnpike) TALCOTTVILLE

643-2708

VOLKSWAGENS WE BUY, SELL & REPAIR

We rebuild engines and transmissions.

SPECIALS ON

- TUNE-UPS
- BRAKES
- MUFFLERS

74 VW Super Beetle
Low Mileage, 29,000 Miles, R, H, Super Clean
SAVE **\$1295**

73 VW Bug
R, H, 4 Speed
SAVE **\$1095**

71 Datsun 510
Auto., Real Clean
\$975

72 VW Bug
R, H, 4 Speed
\$1295

71 VW Super Beetle
R, H, 4 Speed
\$1095

73 Ford Maverick
Auto., 6 Cyl.
\$1395

TIM MORIARTY
SILKTOWN MOTORS
270 HARTFORD RD. MANCHESTER
643-6217

THINK MANCHESTER HONDA!

\$3799* delivered

THE HONDA CIVIC® 1200 2-DR. SEDAN

Standard features and/or equipment

- Front-wheel drive
- Four wheel independent suspension
- Rack and pinion steering
- Power-assisted front disc brakes
- Racing front bucket seats
- Full carpeting
- Trip odometer

Combination light switch on steering column

- Two-speed electric windshield wipers
- Tinted glass
- Opening rear quarter windows
- Bumper guards, Front and Rear
- Inside hood release
- Locking fuel filler door

and our price makes it simple to afford.

HONDA

We make it simple.

MANCHESTER HONDA

Connecticut's Largest Honda Dealer

24 Adams St. Manchester 646-3515

CHARTER OAK BUICK

81 Adams St. Manchester
EST. 1930 OPEN 7-6:30 P.M.
Tel. 649-4571



The Toyota Corona liftback offers the new carrying capacity of a station wagon. The car buyer a compromise. It combines the Corona series is powered by an economical 2.2 liter four-cylinder engine.